

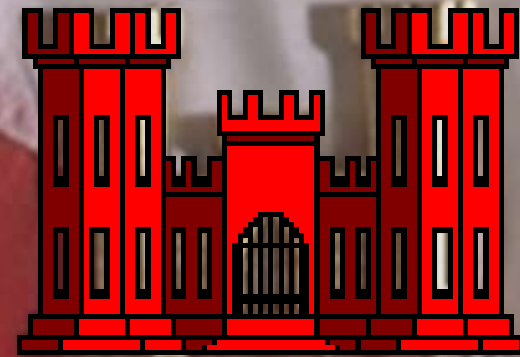

용산기지이전사업(YRP) 설계 절차



2010년 5월

KRTSB, ED, FAR EAST DISTRICT



목차

1. USACE 군 건설공사 경계
2. POD 작전 지역
3. 한국 내 FED 존재 목적
4. 험프리즈 기지 최종상태
5. FED 조직도
6. 주한미군기지이전 기술지원부서 조직도
7. 프로젝트 배정
8. 기준 패키지(CP)
9. 기준 패키지 요건
10. 최종 설계
11. 설계 수행
12. 설계 검토
13. 60% 설계 패키지 요건
14. 90% 설계 패키지 요건
15. 100% 설계 패키지 요건
16. 적용 규정 및 법규
17. 기준 패키지(CP) 요건 매트릭스
18. 도면 목록



US Army Corps of Engineers



군 건설공사 경계

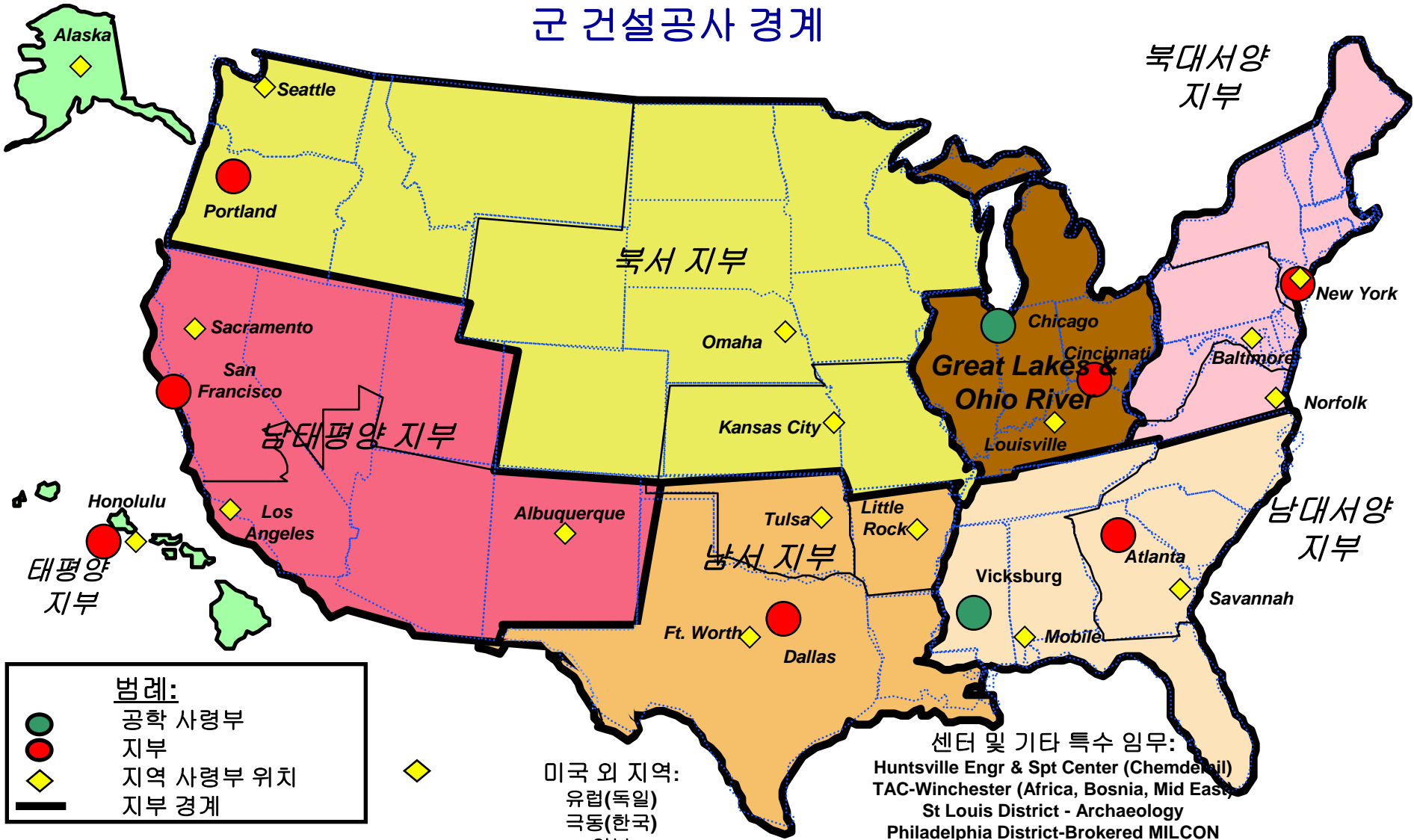

- 범례:**
- 공학 사령부
 - 지부
 - ◆ 지역 사령부 위치
 - 지부 경계

● 임시 미국대륙 외 (OCONUS) 지부:
걸프 지역 지부(GRD), 이라크

미국 외 지역:
유럽(독일)
극동(한국)
일본
이라크 3/아프가니스탄 1(임시)

센터 및 기타 특수 임무:
Huntsville Engr & Spt Center (Chemdemil)
TAC-Winchester (Africa, Bosnia, Mid East)
St Louis District - Archaeology
Philadelphia District-Brokered MILCON
Mobile District (Panama, Puerto Rico, etc)



US Army Corps of Engineers



태평양 지부 (POD) 작전 지역

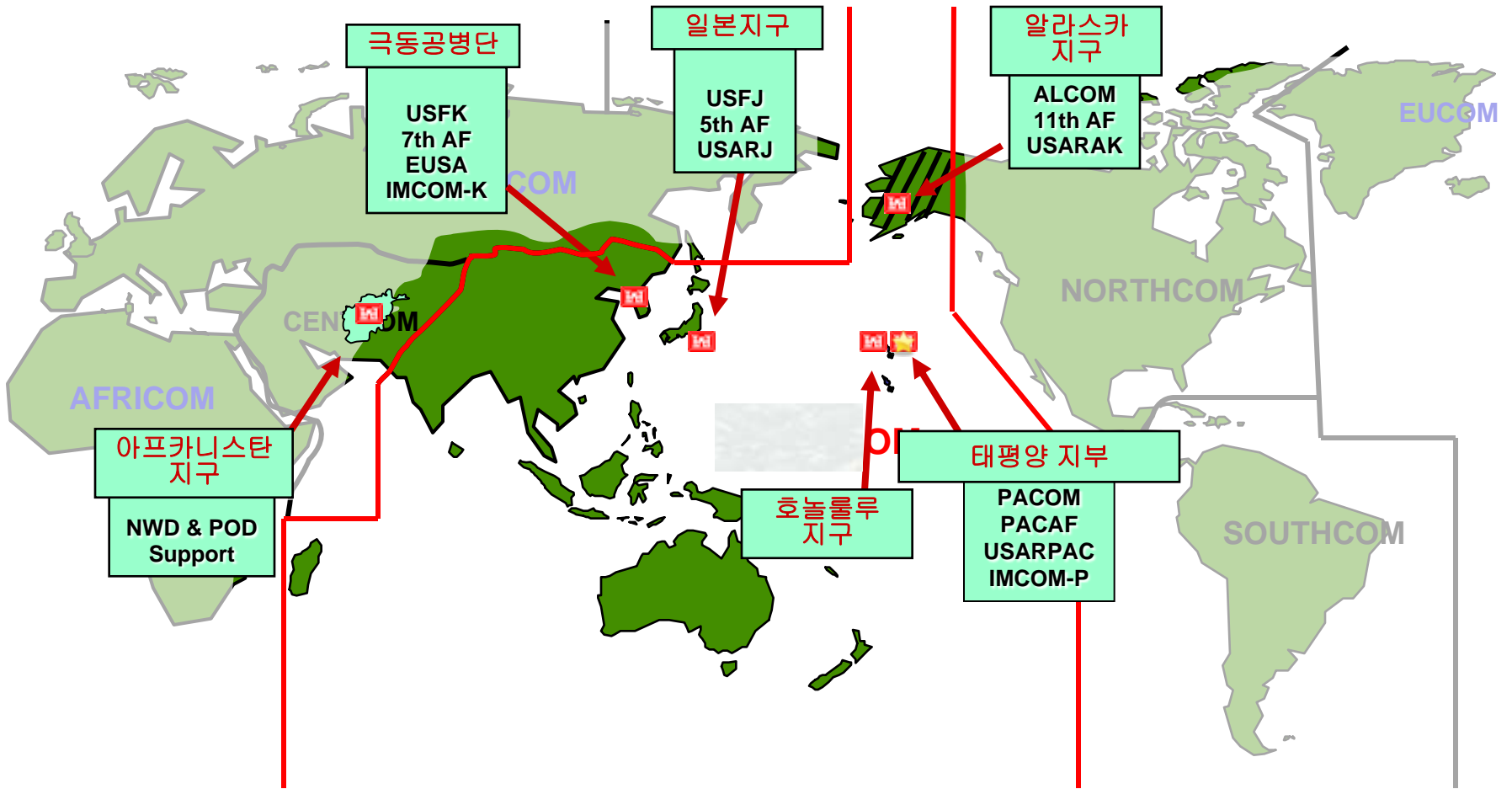

92° W



FED의 한국 존재 목적

1. 미 국방성 지침 4270.5: 군 건설공사(MILCON)

- 미국 내에서 육군공병대(**USACE**)가 육군을 위해 군 시설을 설계 및 건설함.
- **USACE**가 한국 내 미 국방부 건설대행자로 지정됨.



FED의 한국 존재 목적(계속)

2. 미 국방성 지침 **4270.34**: 태평양 사령부 내 주둔국 자금제공 건설 사업

- 주둔국 자금제공 프로젝트는 미국 **MILCON** 사업 기준에 맞춰 설계 및 건설되어야 함.
- 미 국방부 건설 대행자는 :
 - 프로젝트가 미국 **MILCON** 계획 기준을 준수해 설계 및 건설되도록 주둔국에 완전한 설계 및 건설 기준을 제공함.
 - 설계 및 건설감리 및 검수 **Continental United States** 서비스를 제공함.

험프리즈 기지 최종상태

- 모범적인 육군기지
- 미화 달러 **10조 이상** 규모로 한, 미 공동 자금 사업
 - \$1.4조 건설 진행 중
- **677개 시설(건물 441개 및 비건물 236개)**





FED 조직도

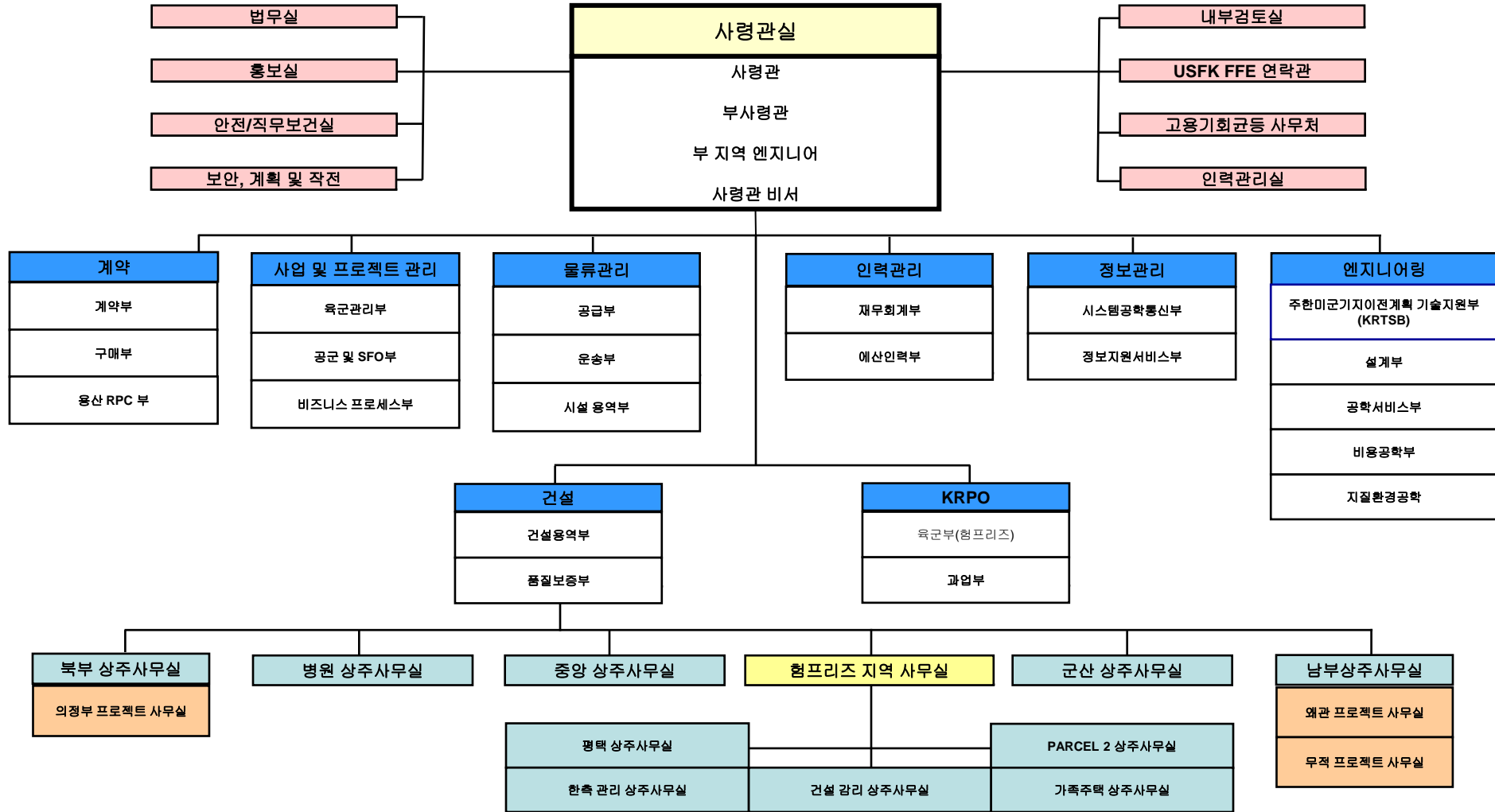



평택이전 기술지원부 조직도

2010년 5월

사무엘 홍

책임자, 토목기사, P.E

전화: 0505-721-7211

이메일: samuel.j.hong@usace.army.mil

공학기술자

공학 지원 보조

공학 지원 보조

프로그램 분석가

설계관리 1팀

토목기사
P.E, GS-13

토목기사
KGS-12

전기기사
KGS-12

설계관리 2팀

다공종기사
P.E, GS-13

건축
KGS-12

설계관리 3팀

환경기사
GS-13

다공종기사
KGS-12

설계관리 4팀

다공종 기사
P.E, GS-13

건축
KGS-9

설계관리 5팀

토목기사
GS-12

건축
GS-12

기계기사
KGS-11

설계관리 6팀

토목기사
GS-12

건축

GS-12

건축

KGS-12

전기기사

GS-7



KRTSB 프로젝트 배정 (73프로젝트)

설계관리 1팀

1. 출입통제소1 (YRP)
2. PARCEL 2B 부지 및 공용시설 개발(YRP)
3. PARCEL 2B-1 (YRP)
4. PARCEL 2B-2 (YRP)
5. 가족주택타워 (MILCON)
6. PARCEL 1 부지 조성(ROKFC)
7. PARCEL K 부지 조성(YRP)
8. PARCEL 2A 부지 조성(ROKFC)
9. 출입통제소(ROKFC)
10. 배전 및 변전소 업그레이드(ROKFC)
11. 출입통제소2(YRP)
12. CPX 게이트(RIK)
13. 철도주차장(YRP)
14. 연료고(YRP)

설계관리 2팀

1. 병원 막사 및 식당(YRP)
2. 의무여단본부(YRP)
3. 치과(YRP)
4. 병원 YRP)
5. 18의무여단본부 - 시설# 11102만(YRP)

설계관리 3팀

1. TV 녹화 영상의센터(YRP)
2. 미8군 통합본부(YRP)
3. 제3정보대대 격납고(ROKFC)
4. 미드타운 커뮤니티 지원시설(YRP)
5. 간부숙소(BTL)
6. 용산잔류시설(YRP)
7. 용산지역 철거(YRP)
8. BCTC 및 단기 체류 독신자 주택(YRP)
9. 가족주택 (YRP)
10. HBCT 막사 및 식당(YRP)
11. C4I/정보시스템 OSP 케이블링(ROKFC)

설계관리 4팀

1. 유아보육센터(YRP)
2. VIP 항공기 지역 시설(YRP)
3. 중학교 및 고등학교(YRP)
4. 초등학교(YRP)
5. 고등학교(YRP)
6. 유아보육센터(ROKFC 현물)
7. 초등학교(ROKFC 현물)
8. 미 8군 수송 차량정비시설 I(YRP)
9. 미 8군 수송 차량정비시설 II(YRP)
10. 기지 수송 차량정비시설 (YRP)
11. 가족 주택 - 장성급(YRP)
12. 가족 주택 - 대령 및 사령관(YRP)
13. 교정시설(RIK)
- * 완료 프로젝트
14. 육군 평생교육센터(ACES)
15. VMF/중대작전본부(601) (ROKFC)
16. VMF/중대작전본부(603) (ROKFC)
17. VMF/중대작전본부(605) (ROKFC)

설계관리 5팀

1. 미8군 사령부(YRP)
2. 미 한국군사령부(YRP)
3. PHASE III 시설(YRP)
4. SPARTAN 부지 A & B(YRP)
5. 임시 동물병원(JOC)
6. 501정보대대 추적기 이전(JOC)
7. 통신센터(YRP)
8. 잭클러 스테이션 간부숙소(YRP)
9. HBCT 본부(ROKFC 현물)
10. 메인 포스트 클럽(YRP)
11. 군견훈련소(ROKFC 현물)

설계관리 6팀

1. HHOP 1(민영화)
2. 잭클러 스테이션 커뮤니티 지원시설(YRP)
3. 항공운영건물(ROKFC 현물)
4. 주차차고, 잭클러 스테이션(ROKFC)
5. 항공기 정비 격납고 및 광장(ROKFC 현물)
6. 식음료 및 위락시설/숙박시설 주차복합시설(ROKFC)
7. 시설통합본부(YRP)
8. 골프장(YRP)
9. 미8군 막사 및 식당 2동(ROKFC)
10. 미8군 막사(YRP)
11. 창고지역(YRP)
12. 다운타운 매점 및 식료품점(YRP)
13. 군인병영시설 및 ZS ADN(YRP)
14. 다운타운 ADN (ROKFC)
15. 워리어 지원 ADN(ROKFC)



기준 패키지(CP)

- FED는 EMOU에 따라 CP를 완성할 책임이 있음.
- FED는 착수부터 CP 제출까지 설계의 모든 측면을 관리함.
 - CP 작성을 위해 SOFA 설계사 및 인하우스 설계부서를 이용함.
 - CP 검토 시에 적절한 기술 지식이 활용되도록 함: RTC, CX, MCX 및 인하우스 기술인력
 - MURO와 조율하며 설계에 의견 반영



기준 패키지(CP) 요건

- CP의 목적:
 - 개념수준 설계 개발(30% 설계)
 - 후속 설계사가 DoD 기준에 맞는 최종(100%) 설계를 성공적으로 개발할 수 있도록 충분한 정보를 제공
- 미 육군규정(AR) 420-1에 근거한 “YRP 프로젝트 CP 작성 지침”을 이용해 CP를 개발함.



기준 패키지(CP) 요건 (계속)

CP는 다음의 내용을 포함하나 이에 국한되지 않음:

- 프로젝트 설명
- 기능 요건
- 요건을 설명하는 계획, 도면 및 스케치
- 기준, 기술 및 기타 지침, 시방서를 포함하는 설계 및 건설 요건
- 현장 지형측량
- 예비 지질 및 환경 현장 조사
- 특징, 특성 및 요건
- 예산 비용 견적



최종 도면

MURO가 관리하고 LH가 지원하는 CP로부터 개발

- MURO는 최종 설계 개발의 책임이 있음.
- FED는 EMOU에 따라 공학적 감리를 수행함.
 - 설계가 DoD 기준에 부합하는지 확인
 - 적절한 기술 전문가와 조율하여 계획 및 시방서 검토 :
RTC, CX, MCX 및 인하우스 기술 검토
 - MURO와 조율 및 협력
 - MURO 제출 설계 조율 및 승인
 - 설계 완전성 확인



설계 수행(CP 후부터 MURO 100% 설계까지)

제출물별 분류:

1. 60% 검토
2. 검토의견 추적
3. OBR 회의
4. 60% 설계 승인

5. 90% 검토
6. 검토의견 추적
7. OBR 회의
8. 90% 설계 승인

9. 100% 검토
10. 검토의견 추적
11. OBR 회의
12. 100% 설계 승인



설계 검토(1)

2대 주요 검토자:

1. 호놀룰루 지역 기술 센터(RTC)

- 지질, 건축, 토목, 구조, 기계, 전기, 소방 등 모든 공학 공종 검토 포함.

2. FED 인하우스 기술 검토부서

- 지질 및 소방을 제외하고 RTC와 동일한 공종 검토



설계 검토(2)

표준화 센터(COS):

- 다양한 USACE 지역에 위치함.
- 일반적인 프로젝트 유형에 대한 표준 설계 개발 및 유지
- USACE 설계에 일관성 제공
- 보다 효율적이고(신속한) 비용 효율적인 설계
- 특정 프로젝트 유형에 대한 설계 검토



설계 검토(3)

필수 전문기술 센터(MCX):

- 특별 프로젝트 유형의 설계 기준 수립, 검토 및 설계 승인
- 예:
 1. 육군 사격 및 훈련 부지 프로그램
 2. 전자 보안 시스템
 3. 위험, 독성 및 방사성 폐기물(HTRW)
 4. 교통시스템센터(TSMCX)
 5. 공용시설 모니터링 및 통제 시스템
 6. 의료 시설
 7. 방호 설계 센터



설계 검토(4)

전문기술 센터(CX):

- MCX와 기능이 유사하나 참여는 의무사항이 아님.
- 예:
 1. 항공기 격납고 소방
 2. 시설, 기반시설 및 환경 CADD/GIS 기술 센터
 3. 콘크리트 기술 센터
 4. 난방, 통풍 및 공기 조절(HVAC) 제어 장치
 5. 수리 공학 센터
 6. 수자원 연구소
 7. 실내 설계 및 공간 계획
 8. 금속 및 용접 공학 지원 센터
 9. 페인트 기술 센터
 10. 석유, 유류 및 윤활유
 11. 신속 대응 HTRW 센터
 12. 상수 및 하수 처리



60% 설계 패키지 요건

- 본 단계의 목적은 도면, 시방서, 계산서, 설계 분석, 비용견적 을 포함하는 기준 패키지를 근거로 60% 수준 설계를 개발하는 것임.
- 설계에는 최소한 다음의 사항이 포함돼야 함: 건축, 토목, 구조, 기계 및 전기/통신 시스템; 기본 시설 및 외부 부지 개발 구성요소; 최신 FED 기본 시방서; 업데이트된 현 공사비 (CWE); 설계 계산 및 분석
- 검토 및 의견제출 기간은 최대 21일임.



90% 설계 패키지 요건

- 본 단계의 목적은 한측 및 미측 DCA가 공동 승인한 60% 설계와 검토의견을 바탕으로 90% 수준의 설계를 개발하는 것임.
- 검토 및 의견제출 기간은 최대 21일임
- 90% 설계는 완전히 개발된 설계로 고려되며 입찰 공고될 계약 문서(100% 설계)의 완성을 위해 최소의 수정만이 요구됨.



100% 설계 패키지 요건

- 본 단계의 목적은 한측 및 미측 DCA가 공동 승인한 90% 설계와 검토의견(소소한 의견)을 바탕으로 완전한 계약 패키지를 개발하는 것임
- 검토 및 의견제출 기간은 최대 14일임
- 최종 설계에 공식 서명 및 날인함으로써 100% 설계 패키지를 승인하는 미측 및 한측 DCA 지정 대리자는 미국 공인 전문기술사(PE)이어야 함.



적용 규정 및 법규(1)

| No. | 약 칭 | 적용 규정 및 법규 명칭 | 비고 |
|-----|----------------------------------|---|-----------------------|
| 1 | ADA-ABA Accessibility Guidelines | Americans with Disabilities Act and Architectural Barriers Act Accessibility Guidelines | 건축, 조경 (놀이터) |
| 2 | ANSI | American national Standards Institute | 건축 (창호) |
| 3 | ASHRAE | American Society of Heating, Refrigerating, and Air-Conditioning Engineers | 기계 (냉난방), 전기 (에너지 절약) |
| 4 | ASTM | American Society for Testing and Materials | 건축, 전기 |
| 5 | ASTM UNIFORMAT II | UNIFORMAT II Elemental classification for Building Specifications, Cost Estimating, and Cost Analysis | 설계 내역서 작성 체계 |
| 6 | CPSC | US Consumer Product Safety Commission | 조경 (놀이터) |
| 7 | DoDEA | Department of Defense Education Activity | 건축, 구조, 토목 |
| 8 | DoDEA EFS, Elementary School | Department of Defense Education Activity Education Facilities Specifications, Elementary School | 건축 |
| 9 | ER 1110-345-122 | Engineer Regulation 1130-345-122, Engineering and Design: Interior Design | 건축 (인테리어 CID 패키지) |
| 10 | ER 1180-1-6 | Engineer Regulation 1180-1-6, Contracts: Construction Quality Management | 설계, 시방서 (품질관리 시험) |
| 11 | FED Guide Spec | FED Guide Specification | 시방서 |
| 12 | IBC | International Building Code | 건축 (승강기), 구조 |



적용 규정 및 법규(2)

| No. | 약칭 | 적용 규정 및 법규 명칭 | 비고 |
|-----|---------------|---|-------------------------|
| 13 | IESNA | Illuminating Engineering Society of North America | 전기 (에너지 절약, 옥외 조명) |
| 14 | IMC | International Mechanical Code | 기계 |
| 15 | IPEMA | International Play Equipment Manufacturers Association | 조경 (놀이터) |
| 16 | NEMA | National Electrical Manufacturers Association | 전기 |
| 17 | NFPA | National Fire Protection Association | 소방 |
| 18 | NFPA 72 | NFPA Fire Alarm and Signaling Code | 소방 (전기소방) |
| 19 | NFPA 780 | NFPA Standard for the Installation of Lightning Protection Systems | 전기 (피뢰설비) |
| 20 | MIL-HDBK 419A | Military Handbook 419A Grounding, Bonding and Shielding for Electronic Equipments and Facilities | 전기 (피뢰설비) |
| 21 | MIL-STD-3007A | Military Standard 3007A Standard Practice for Unified Facilities Criteria and Unified Facilities Guide Specifications | UFC 및 UFGS 표준지침 |
| 22 | SMACNA | Sheet Metal and Air Conditioning Contractors National Association | 기계 (공조) |
| 23 | TI 800-01 | Technical Instruction 800-01 Design Criteria | 전기 (옥외 조명), 전기 (에너지 절약) |



적용 규정 및 법규(3)

| No. | 약 칭 | 적용 규정 및 법규 명칭 | 비고 |
|-----|--------------------|---|---|
| 24 | TM 5-690 | Technical Manual 5-690 Grounding and Bonding in Command, Control, Communications, Computer, Intelligence, Surveillance, and Reconnaissance (C4ISR) Facilities | 전기, 통신 (접지) |
| 25 | UFC 1-300-02 | Unified Facilities Criteria 1-300-02, UFGS Format Standard | 설계/시방서 (공사 시방서 작성 기준) |
| 26 | UFC 3-120-10 | Unified Facilities Criteria 3-120-10, Interior Design | 건축 (표지판) |
| 27 | UFC 3-530-01 | Unified Facilities Criteria 3-530-01, Design: Interior and Exterior Lighting and Controls | 전기 (조명 제어) |
| 28 | UFC 3-550-03FA | Unified Facilities Criteria 3-550-03FA, Electrical Power Supply and Distribution | 전기 (옥외 조명, 피뢰 설비) |
| 29 | UFC 4-021-01 | Unified Facilities Criteria 4-021-01, Design and O&M: Mass Notification System | 전기소방 (대량통지) |
| 30 | UFC 3-600-01 | Unified Facilities Criteria 3-600-01, Fire Protection Engineering for Facilities | 전기 (특고압수전설비), 소방 (전기소방) |
| 31 | UFGS | Unified Facilities Guide Specification | 시방서 |
| 32 | UL | Underwriters Laboratories | 건축 (창호) |
| 33 | USAG Humphreys IDG | US Army Garrison Humphreys Installation Design Guide | 부지계획, 건축, 도로 및 보도, 조경, 부대시설물, AT/FP, 에너지 절약, LEED |



CP 요건 매트릭스

| CP REQUIREMENTS MATRIX | | |
|---|---------------------------|---------------------|
| Criteria Items | Non-Site Adapted Projects | Site Adapt Projects |
| Signature Sheet | ♦ | ♦ |
| DD Form 1391 | ♦ | ♦ |
| CRITERIA AND PROJECT TECHNICAL REQUIREMENT SUMMARY | | |
| Reference Documents | ♦ | ♦ |
| General | ♦ | ♦ |
| Civil | ♦ | ♦ |
| Architectural | ♦ | ♦* |
| Sustainable Design | ♦ | ♦* |
| Mechanical | ♦ | ♦* |
| Structural | ♦ | ♦* |
| Electrical | ♦ | ♦* |
| Communications | ♦ | ♦* |
| Fire Protection | ♦ | ♦* |
| Geotechnical and Environmental | ♦ | ♦* |
| Antiterrorism/Force Protection | ♦ | ♦* |
| DRAWINGS | | |
| Title Sheet/Index of Drawings | ♦ | ♦ |
| Legend/Location Plans | ♦ | ♦ |
| Demolition Plan (Civil) | ♦ | ♦ |
| Demolition Plan (MechElec/Comm) | ♦ | ♦ |
| Site Plans | ♦ | ♦ |
| Site Utilities Plan (Civil) | ♦ | ♦ |
| Site Utilities Plan (Mech/Elec/Comm.) | ♦ | ♦ |
| Floor Plans, Main Elevations & Sections | ♦ | ♦ |
| Mechanical Plans and drawings(HVAC, Plumbing) | ♦ | ♦ |
| Interior Special Lighting and Power System Plan | ♦ | ♦ |
| Conceptual Power Single Diagram | ♦ | ♦ |
| Fire Protection Plan | ♦ | ♦ |

| BASIS OF DESIGN | | |
|--|---|-----------------|
| Civil | ♦ | ♦ |
| Architectural | ♦ | |
| Structural | ♦ | |
| Mechanical | ♦ | |
| Electrical | ♦ | ♦Exterior only |
| Communication | ♦ | ♦ Exterior only |
| Fire Protection and Life Safety | ♦ | ♦* |
| Geotechnical and Environmental (Site Characterization Report) | ♦ | ♦ |
| Antiterrorism/Force Protection | ♦ | ♦ |
| Backup Plans and Data for room sizes | ♦ | |
| Site Analysis Sketches | ♦ | |
| Functional Summary Sheet | ♦ | |
| Mass Block Study | ♦ | |
| Bubble Diagram | ♦ | |
| Commissioning Plan for Specialized System and Equipment | ♦ | |
| Sustainable Design/LEED NC Checklist | ♦ | ♦ |
| SUPPLEMENTAL DOCUMENTS BROCHURE | | |
| USFK Authorization Letter | ♦ | ♦ |
| Charrette Booklet and below items (CD as request of) | ♦ | ♦ |
| Review Comments and Annotations | ♦ | ♦ |
| Project Correspondence | ♦ | ♦ |
| * Describe siting, exterior utilities, supporting facilities and other items not in the standard DDD | | |



30% 도면 목록(1)

CY08 YRP A08Y901, HIGH SCHOOL USAG HUMPHREYS, KOREA

SCHEDULE OF DRAWING

| SEQ NO. | DRW CODE | SHT NO. | DESCRIPTION OF DRAWING | REVISION STATUS | SEQ NO. | DRW CODE | SHT NO. | DESCRIPTION OF DRAWING | REVISION STATUS |
|----------------------|----------|---------|--|-----------------|--|----------|---------|--|-----------------|
| TITLE SHEET | | | | | ARCHITECTURAL-CONTINUOUS | | | | |
| 001 | GH001 | 1 | TITLE SHEET-1 1/8" = 1" = 1" | | 037 | AE001 | 1 | OVERALL 3RD FLOOR PLAN 1/8" = 1" = 1" | |
| 002 | GH002 | 2 | TITLE SHEET-2 1/8" = 1" = 1" | | 038 | AE004 | 1 | ROOF PLAN 1/8" = 1" = 1" | |
| 003 | GH003 | 3 | TITLE SHEET-3 1/8" = 1" = 1" | | 039 | AE003 | 1 | 1ST FLOOR PARTIAL PLAN-1 1/8" = 1" = 1" | |
| CIVIL | | | | | ARCHITECTURAL-CONTINUOUS | | | | |
| 004 | CG001 | 1 | PROJECT LOCATION PLAN 1/8" = 1" = 1" | | 040 | AE006 | 1 | 1ST FLOOR PARTIAL PLAN-2 1/8" = 1" = 1" | |
| 005 | CG002 | 2 | CON. RESERVATION & LEGEND 1/8" = 1" = 1" | | 041 | AE001 | 1 | 2ND FLOOR PARTIAL PLAN 1/8" = 1" = 1" | |
| 006 | CD001 | 1 | SITE IMPROVAL PLAN 1/8" = 1" = 1" | | 042 | AE002 | 1 | 3RD FLOOR PARTIAL PLAN 1/8" = 1" = 1" | |
| 007 | CG001 | 1 | SITE LAYOUT PLAN-1 (OVERALL) 1/8" = 1" = 1" | | 043 | AE001 | 1 | BUILDING ELEVATIONS-1 1/8" = 1" = 1" | |
| 008 | CG002 | 2 | SITE LAYOUT PLAN-2 1/8" = 1" = 1" | | 044 | AE002 | 1 | BUILDING ELEVATIONS-2 1/8" = 1" = 1" | |
| 009 | CG003 | 3 | SITE LAYOUT PLAN-3 1/8" = 1" = 1" | | 045 | AE001 | 1 | BUILDING SECTIONS-1 1/8" = 1" = 1" | |
| 010 | CG004 | 4 | SITE LAYOUT PLAN-4 1/8" = 1" = 1" | | 046 | AE002 | 1 | BUILDING SECTIONS-2 1/8" = 1" = 1" | |
| 011 | CG005 | 5 | SITE LAYOUT PLAN-5 1/8" = 1" = 1" | | 047 | AE001 | 1 | 1ST FLOOR EQUIPMENT PLAN-1 1/8" = 1" = 1" | |
| 012 | CG001 | 1 | SITE UTILITY PLAN-1 (OVERALL) 1/8" = 1" = 1" | | 048 | AE002 | 1 | 1ST FLOOR EQUIPMENT PLAN-2 1/8" = 1" = 1" | |
| 013 | CG002 | 2 | SITE UTILITY PLAN-2 1/8" = 1" = 1" | | 049 | AE003 | 1 | 1ST FLOOR EQUIPMENT PLAN-3 1/8" = 1" = 1" | |
| 014 | CG003 | 3 | SITE UTILITY PLAN-3 1/8" = 1" = 1" | | 050 | AE004 | 1 | 1ST FLOOR EQUIPMENT PLAN-4 1/8" = 1" = 1" | |
| 015 | CG004 | 4 | SITE UTILITY PLAN-4 1/8" = 1" = 1" | | 051 | AE005 | 1 | 1ST FLOOR EQUIPMENT PLAN-5 1/8" = 1" = 1" | |
| 016 | CG005 | 5 | SITE UTILITY PLAN-5 1/8" = 1" = 1" | | 052 | AE006 | 1 | 1ST FLOOR EQUIPMENT PLAN-6 1/8" = 1" = 1" | |
| 017 | CG001 | 1 | SITE GRADING & DRAINAGE PLAN-1 (OVERALL) 1/8" = 1" = 1" | | 053 | AE007 | 1 | 1ST FLOOR EQUIPMENT PLAN-7 1/8" = 1" = 1" | |
| 018 | CG002 | 2 | SITE GRADING & DRAINAGE PLAN-2 1/8" = 1" = 1" | | 054 | AE008 | 1 | 2ND FLOOR EQUIPMENT PLAN-1 1/8" = 1" = 1" | |
| 019 | CG003 | 3 | SITE GRADING & DRAINAGE PLAN-3 1/8" = 1" = 1" | | 055 | AE009 | 1 | 2ND FLOOR EQUIPMENT PLAN-2 1/8" = 1" = 1" | |
| 020 | CG004 | 4 | SITE GRADING & DRAINAGE PLAN-4 1/8" = 1" = 1" | | 056 | AE010 | 1 | 2ND FLOOR EQUIPMENT PLAN-3 1/8" = 1" = 1" | |
| 021 | CG005 | 5 | SITE GRADING & DRAINAGE PLAN-5 1/8" = 1" = 1" | | 057 | AE011 | 1 | 3RD FLOOR EQUIPMENT PLAN-1 1/8" = 1" = 1" | |
| 022 | CG001 | 1 | GRADING SECTIONS - 1 1/8" = 1" = 1" | | 058 | AE012 | 1 | 3RD FLOOR EQUIPMENT PLAN-2 1/8" = 1" = 1" | |
| 023 | CG002 | 2 | GRADING SECTIONS - 2 1/8" = 1" = 1" | | DRAWING TITLE CONVENTIONS | | | | |
| 024 | CG003 | 3 | GRADING SECTIONS - 3 1/8" = 1" = 1" | | | | | | |
| STRUCTURAL | | | | | | | | | |
| 025 | SF001 | 1 | FOUNDATION PARTIAL PLAN-1 1/8" = 1" = 1" | | | | | | |
| 026 | SF002 | 2 | FOUNDATION PARTIAL PLAN-2 1/8" = 1" = 1" | | SECTION, ELEVATION & DETAIL REFERENCING CONVENTIONS | | | | |
| 027 | SF003 | 3 | 1ST FLOOR PARTIAL FRAMING PLAN-1 1/8" = 1" = 1" | | | | | | |
| 028 | SF004 | 4 | 1ST FLOOR PARTIAL FRAMING PLAN-2 1/8" = 1" = 1" | | | | | | |
| 029 | SF005 | 5 | 2ND FLOOR/ROOF PARTIAL FRAMING PLAN-1 1/8" = 1" = 1" | | | | | | |
| 030 | SF006 | 6 | 2ND FLOOR PARTIAL FRAMING PLAN-2 1/8" = 1" = 1" | | | | | | |
| 031 | SF007 | 7 | ROOF PARTIAL FRAMING PLAN 1/8" = 1" = 1" | | | | | | |
| 032 | SF008 | 8 | ROOF PARTIAL FRAMING PLAN 1/8" = 1" = 1" | | | | | | |
| ARCHITECTURAL | | | | | | | | | |
| 033 | AE001 | 1 | APPROXIMATION (ENCLINIC) 1/8" = 1" = 1" | | SHEET IDENTIFICATION NUMBER GH001 | | | | |
| 034 | AE002 | 2 | APPROXIMATION (NOREAK) 1/8" = 1" = 1" | | | | | | |
| 035 | AE001 | 1 | OVERALL 1ST FLOOR PLAN 1/8" = 1" = 1" | | | | | | |
| 036 | AE002 | 2 | OVERALL 2ND FLOOR PLAN 1/8" = 1" = 1" | | | | | | |



30% 도면 목록(3)

CY08 YRP A08Y901,
HIGH SCHOOL
USAG HUMPHREYS, KOREA

SCHEDULE OF DRAWING

| DWG. CODE | SYT NO. | DESCRIPTOR OF DRAWING | REVISION STATUS | DWG. CODE | SYT NO. | DESCRIPTOR OF DRAWING | REVISION STATUS |
|-----------|---------|----------------------------------|-----------------|-----------|---------|-----------------------|-----------------|
| | | TELECOMMUNICATION | | | | | |
| 131 | TT101 | COMMUNICATION SYS PLAN-1 | | | | | |
| 132 | TT102 | COMMUNICATION SYS PLAN-2 | | | | | |
| 133 | TT103 | COMMUNICATION SYS PLAN-3 | | | | | |
| 134 | TT104 | COMMUNICATION SYS PLAN-4 | | | | | |
| 135 | TT105 | COMMUNICATION SYS PLAN-5 | | | | | |
| 136 | TT106 | COMMUNICATION SYS PLAN-6 | | | | | |
| 137 | TT107 | COMMUNICATION SYS PLAN-7 | | | | | |
| 138 | TT108 | COMMUNICATION SYS PLAN-8 | | | | | |
| 139 | TT109 | COMMUNICATION SYS PLAN-8 | | | | | |
| 140 | TT110 | COMMUNICATION SYS PLAN-10 | | | | | |
| 141 | TT111 | COMMUNICATION SYS PLAN-11 | | | | | |
| 142 | TT112 | COMMUNICATION SYS PLAN-12 | | | | | |
| 143 | TT113 | COMMUNICATION SYS PLAN-13 | | | | | |
| 144 | TT804 | TELECOM SYSTEM SINGLE LINE DIAG. | | | | | |

| | | |
|---|--|---|
| | | |
| U.S. ARMY CORPS OF ENGINEERS TELECOMMUNICATIONS ENGINEERING CENTER FORT MONROE, VA 22034 | DRAWN BY CHECKED BY DESIGNED BY PROJECT NO. DRAWING NO. SHEET NO. | U.S. ARMY CORPS OF ENGINEERS TELECOMMUNICATIONS ENGINEERING CENTER FORT MONROE, VA 22034 |
| SHEET IDENTIFICATION GH03 <small>Page 3 of 3</small> | | |



60% 도면 목록(1)

| CY08 YRP A08Y901, HIGH SCHOOL USAG HUMPHREYS, KOREA 고등학교 미육군 험프리지지, 대한민국 | | | | | | | | | |
|--|----------|---------|---|-----------------|--|----------|---------|---|-----------------|
| SCHEDULE OF DRAWING | | | | | | | | | |
| SEQ NO. | DWG CODE | SHT NO. | DESCRIPTION OF DRAWING | REVISION STATUS | SEQ NO. | DWG CODE | SHT NO. | DESCRIPTION OF DRAWING | REVISION STATUS |
| TITLE SHEET | | | | | | | | | |
| 001 | G001 | | TITLE SHEET-1 | | 030 | CU128 | | NATURAL GAS PLAN-1 | |
| 002 | G002 | | TITLE SHEET-2 | | 031 | CU127 | | NATURAL GAS PLAN-2 | |
| 003 | G003 | | TITLE SHEET-3 | | 032 | CP138 | | PAVING PLAN | |
| 004 | G004 | | TITLE SHEET-4 | | 033 | CG301 | | DRAINAGE SECTIONS-1 | |
| 005 | G005 | | TITLE SHEET-5 | | 034 | CG302 | | DRAINAGE SECTIONS-2 | |
| 006 | G006 | | TITLE SHEET-6 | | 035 | CG303 | | DRAINAGE SECTIONS-3 | |
| 007 | G007 | | TITLE SHEET-7 | | 036 | CG310 | | DRAIN LINE PROFILE-1 | |
| | | | | | 037 | CG315 | | DRAIN LINE PROFILE-2 | |
| | | | | | 038 | CG314 | | DRAIN LINE PROFILE-3 | |
| | | | | | 039 | CG317 | | SEWER LINE PROFILE-1 | |
| | | | | | 040 | CG318 | | SEWER LINE PROFILE-2 | |
| CIVIL | | | | | | | | | |
| 001 | C-001 | | PROJECT LOCATION PLAN | | | | | | |
| 002 | C-002 | | CIVIL ABBREVIATIONS AND LEGENDS | | | | | | |
| 003 | C-003 | | CIVIL GENERAL NOTE | | | | | | |
| 004 | C-004 | | PROJECT CONSTRUCTION BOUNDARY | | | | | | |
| 005 | CS101 | | SITE REMOVAL PLAN | | 001 | L-001 | | PRE LANDSCAPE PLAN | |
| 006 | CS102 | | OVERALL SITE LAYOUT PLAN | | 002 | L-002 | | PLANTING CONCEPTUAL MAP | |
| 007 | CS103 | | SITE LAYOUT PLAN-1 | | 003 | L-003 | | EXTERIOR PAVEMENT PLAN-1 | |
| 008 | CS104 | | SITE LAYOUT PLAN-2 | | 004 | L-004 | | EXTERIOR PAVEMENT PLAN-2 | |
| 009 | CS105 | | SITE LAYOUT PLAN-3 | | 005 | L-005 | | EXTERIOR FACILITIES PLAN | |
| 010 | CS106 | | SITE LAYOUT PLAN-4 | | 006 | L-006 | | EXTERIOR FACILITIES ENLARGE LAYOUT PLAN - 1 | |
| 011 | CO107 | | OVERALL GRADING AND DRAINAGE PLAN | | 007 | L-007 | | EXTERIOR FACILITIES ENLARGE LAYOUT PLAN - 2 | |
| 012 | CO108 | | GRADING PLAN-1 | | DRAWING TITLE CONVENTIONS | | | | |
| 013 | CO109 | | GRADING PLAN-2 | | | | | | |
| 014 | CO110 | | GRADING PLAN-3 | | | | | | |
| 015 | CO111 | | GRADING PLAN-4 | | | | | | |
| 016 | CO112 | | DRAINAGE PLAN-1 | | | | | | |
| 017 | CO113 | | DRAINAGE PLAN-2 | | | | | | |
| 018 | CO114 | | DRAINAGE PLAN-3 | | | | | | |
| 019 | CO115 | | DRAINAGE PLAN-4 | | | | | | |
| 020 | CO116 | | DRAINAGE MAP | | | | | | |
| 021 | CU117 | | OVERALL UTILITIES PLAN (WATER & DRAIN, SEWER & GAS) | | | | | | |
| 022 | CU118 | | WATER PLAN-1 | | | | | | |
| 023 | CU119 | | WATER PLAN-2 | | | | | | |
| 024 | CU120 | | WATER PLAN-3 | | | | | | |
| 025 | CU121 | | WATER PLAN-4 | | | | | | |
| 026 | CU122 | | SEWER PLAN-1 | | | | | | |
| 027 | CU123 | | SEWER PLAN-2 | | | | | | |
| 028 | CU124 | | SEWER PLAN-3 | | | | | | |
| 029 | CU125 | | SEWER PLAN-4 | | | | | | |
| | | | | | TITLE SHEET - 1 SCALE: NONE | | | | |



| | | | | | | | | | |
|--|--|--|--|--|--|--|--|--|--|
| | | | | | | | | | |
| | | | | | | | | | |
| | | | | | | | | | |
| | | | | | | | | | |
| | | | | | | | | | |





US Army Corps of Engineers



60% 도면 목록(2)

CY08 YRP A08Y901,
HIGH SCHOOL
USAG HUMPHREYS, KOREA
고등학교
미육군 험프리지지, 대한민국

SCHEDULE OF DRAWING

| SEQ NO. | DWG CODE | SHT NO. | DESCRIPTION OF DRAWING | REVISION STATUS | SEQ NO. | DWG CODE | SHT NO. | DESCRIPTION OF DRAWING | REVISION STATUS |
|-----------------------------|----------|---------|--|-----------------|---------|----------|---------|---|-----------------|
| LANDSCAPE—CONTINUOUS | | | | | | | | | |
| 008 | L-008 | | EXTERIOR FACILITIES CHARGE LAYOUT PLAN - 3 | | 033 | AE403 | | EQUIPMENT FLOOR PLAN-3 | |
| 009 | L-009 | | EXTERIOR FACILITIES CHARGE LAYOUT PLAN - 4 | | 034 | AE404 | | EQUIPMENT FLOOR PLAN-4 | |
| 010 | L-010 | | GRDCL ROOF PLAN | | 035 | AE405 | | EQUIPMENT FLOOR PLAN-5 | |
| 011 | L-011 | | PLACEMENT SECTION DETAILS | | 036 | AE406 | | EQUIPMENT FLOOR PLAN-6 | |
| | | | | | 037 | AE407 | | EQUIPMENT FLOOR PLAN-7 | |
| | | | | | 038 | AE408 | | EQUIPMENT FLOOR PLAN-8 | |
| | | | | | 039 | AE409 | | EQUIPMENT FLOOR PLAN-9 | |
| | | | | | 040 | AE410 | | EQUIPMENT FLOOR PLAN-10 | |
| ARCHITECTURAL | | | | | | | | | |
| 001 | AE001 | | ARCHITECTURAL ABBREVIATIONS (SERIAL)-1 | | 041 | AE411 | | EQUIPMENT FLOOR PLAN-11 | |
| 002 | AE002 | | ARCHITECTURAL ABBREVIATIONS (SERIAL)-2 | | 042 | AE412 | | EQUIPMENT FLOOR PLAN-12 | |
| 003 | AE003 | | CODE FOOTPRINT-1 | | 043 | AE413 | | EQUIPMENT FLOOR PLAN-13 | |
| 004 | AE004 | | CODE FOOTPRINT-2 | | 044 | AE414 | | EQUIPMENT FLOOR PLAN-14 | |
| 005 | AE005 | | CODE FOOTPRINT-3 | | 045 | AE415 | | EQUIPMENT FLOOR PLAN-15 | |
| 006 | AE006 | | CODE FOOTPRINT-4 | | 046 | AE416 | | EQUIPMENT FLOOR PLAN-16 | |
| 007 | AE007 | | OVERALL 1ST FLOOR PLAN | | 047 | AE417 | | EQUIPMENT SCHEDULE-1 | |
| 008 | AE008 | | OVERALL 2ND FLOOR PLAN | | 048 | AE418 | | EQUIPMENT SCHEDULE-2 | |
| 009 | AE009 | | OVERALL 3RD FLOOR PLAN | | 049 | AE419 | | ENLARGED FLOOR PLAN-1 | |
| 010 | AE010 | | ROOF PLAN | | 050 | AE420 | | ENLARGED FLOOR PLAN-2 | |
| 011 | AE011 | | 1ST FLOOR PARTIAL PLAN-1 | | 001 | AE421 | | ENLARGED FLOOR PLAN-3 | |
| 012 | AE012 | | 1ST FLOOR PARTIAL PLAN-2 | | 002 | AE422 | | ENLARGED FLOOR PLAN-4 | |
| 013 | AE013 | | 2ND FLOOR PARTIAL PLAN | | 003 | AE423 | | ENLARGED FLOOR PLAN-5 | |
| 014 | AE014 | | 3RD FLOOR PARTIAL PLAN | | 004 | AE424 | | ENLARGED FLOOR PLAN-6 | |
| 015 | AE015 | | ROOF PARTIAL PLAN-1 | | 005 | AE425 | | ENLARGED FLOOR PLAN-7 | |
| 016 | AE016 | | ROOF PARTIAL PLAN-2 | | 006 | AE426 | | ENLARGED FLOOR PLAN-8 | |
| 017 | AE017 | | 1ST FLOOR REFLECTED CEILING PLAN-1 | | 007 | AE427 | | ENLARGED FLOOR PLAN-9 | |
| 018 | AE018 | | 1ST FLOOR REFLECTED CEILING PLAN-2 | | 008 | AE428 | | ENLARGED FLOOR PLAN-10 | |
| 019 | AE019 | | 1ST FLOOR REFLECTED CEILING PLAN-3 | | 009 | AE429 | | ENLARGED FLOOR PLAN-11 | |
| 020 | AE020 | | 1ST FLOOR REFLECTED CEILING PLAN-4 | | 040 | AE430 | | ENLARGED FLOOR PLAN-12 | |
| 021 | AE021 | | 2ND FLOOR REFLECTED CEILING PLAN-1 | | 041 | AE431 | | ENLARGED FLOOR PLAN-13 | |
| 022 | AE022 | | 2ND FLOOR REFLECTED CEILING PLAN-2 | | 042 | AE432 | | ENLARGED FLOOR PLAN-14 | |
| 023 | AE023 | | 2ND FLOOR REFLECTED CEILING PLAN-3 | | 043 | AE433 | | ENLARGED FLOOR PLAN-15 | |
| 024 | AE024 | | 2ND FLOOR REFLECTED CEILING PLAN-4 | | 044 | AE434 | | ENLARGED FLOOR PLAN-16 | |
| 025 | AE025 | | BUILDING ELEVATIONS-1 | | 045 | AE435 | | 1ST FLOOR DOOR, WINDOW & LOUVER LOCATION PLAN-1 | |
| 026 | AE026 | | BUILDING ELEVATIONS-2 | | 046 | AE436 | | 1ST FLOOR DOOR, WINDOW & LOUVER LOCATION PLAN-2 | |
| 027 | AE027 | | BUILDING ELEVATIONS-3 | | 047 | AE437 | | ROOF LEVEL DOOR, WINDOW & LOUVER LOCATION PLAN(AUDITORIUM, COURT & ETC. AREA) | |
| 028 | AE028 | | BUILDING ELEVATIONS-4 | | 048 | AE438 | | 2ND FLOOR DOOR, WINDOW & LOUVER LOCATION PLAN | |
| 029 | AE029 | | BUILDING SECTIONS-1 | | | | | | |
| 030 | AE030 | | BUILDING SECTIONS-2 | | | | | | |
| 031 | AE401 | | EQUIPMENT FLOOR PLAN-1 | | | | | | |
| 032 | AE402 | | EQUIPMENT FLOOR PLAN-2 | | | | | | |

1 TITLE SHEET - 2
SCALE: NONE

PROJECT: HIGH SCHOOL
 DRAWING NO: A08Y901-002
 SHEET NO: 2 OF 2
 DATE: 08/14/08
 DESIGNED BY: [Name]
 CHECKED BY: [Name]
 APPROVED BY: [Name]
 MHM
 CY08 YRP A08Y901-002
 SHEET IDENTIFICATION NUMBER: G1002



US Army Corps of Engineers



60% 도면 목록(3)

| CY08 YRP A08Y901, HIGH SCHOOL USAG HUMPHREYS, KOREA 고등학교 미육군 험프리지지, 대한민국 | | | | | | | | | |
|--|----------|---------|--|-----------------|---------|----------|---------|---|-----------------|
| SCHEDULE OF DRAWING | | | | | | | | | |
| SEQ NO. | DWG CODE | SPR NO. | DESCRIPTION OF DRAWING | REVISION STATUS | SEQ NO. | DWG CODE | SPR NO. | DESCRIPTION OF DRAWING | REVISION STATUS |
| ARCHITECTURAL - CONTINUOUS | | | | | | | | | |
| 069 | AE445 | | 2ND FLOOR DOOR, WINDOW & LOUVER LOCATION PLAN | | 107 | AE600 | | INTERIOR FINISH SCHEDULE-2 | |
| 070 | AE446 | | ROOF LEVEL DOOR, WINDOW & LOUVER LOCATION PLAN (CLASS ROOM AREA) | | 108 | AE603 | | INTERIOR FINISH SCHEDULE-3 | |
| 071 | AE461 | | EXTERIOR WALL SECTION-1 | | 109 | AE604 | | INTERIOR FINISH SCHEDULE-4 | |
| 072 | AE462 | | EXTERIOR WALL SECTION-2 | | 110 | AE605 | | INTERIOR FINISH SCHEDULE-5 | |
| 073 | AE463 | | EXTERIOR WALL SECTION-3 | | 111 | AE606 | | INTERIOR FINISH SCHEDULE-6 | |
| 074 | AE464 | | EXTERIOR WALL SECTION-4 | | 112 | AE607 | | INTERIOR FINISH SCHEDULE-7 | |
| 075 | AE471 | | INTERIOR WALL SECTION-1 | | 113 | AE608 | | INTERIOR FINISH SCHEDULE-8 | |
| 076 | AE472 | | INTERIOR WALL SECTION-2 | | 114 | AE606 | | EXTERIOR FINISH SCHEDULE, GENERAL NOTES & MATERIAL COLOR SCHEDULE | |
| 077 | AE473 | | INTERIOR WALL SECTION-3 | | 115 | AE611 | | DOOR SCHEDULE-1 | |
| 078 | AE481 | | STAIR-1 PARTIAL FLOOR PLANS & SECTION | | 116 | AE612 | | DOOR SCHEDULE-2 | |
| 079 | AE482 | | STAIR-2 PARTIAL FLOOR PLANS & SECTION | | 117 | AE613 | | DOOR SCHEDULE-3 | |
| 080 | AE483 | | STAIR-3 PARTIAL FLOOR PLANS & SECTION | | 118 | AE614 | | DOOR SCHEDULE-4 | |
| 081 | AE484 | | STAIR-4 PARTIAL FLOOR PLANS & SECTION | | 119 | AE615 | | DOOR SCHEDULE-5 | |
| 082 | AE485 | | ELEVATOR PLAN & SECTION | | 120 | AE616 | | DOOR SCHEDULE-6 | |
| 083 | AE491 | | ENTRANCE PARTIAL PLAN & SECTION-1 | | 121 | AE617 | | DOOR SCHEDULE-7 | |
| 084 | AE492 | | ENTRANCE PARTIAL PLAN & SECTION-2 | | 122 | AE618 | | DOOR SCHEDULE-8 | |
| 085 | AE493 | | ENTRANCE PARTIAL FLOOR PLAN-3 | | 123 | AE619 | | DOOR SCHEDULE-9 | |
| 086 | AE494 | | ENTRANCE PARTIAL FLOOR PLAN-4 | | 124 | AE620 | | DOOR TYPES & ELEVATION | |
| 087 | AE495 | | ENTRANCE PARTIAL PLAN & SECTION-5 | | 125 | AE621 | | WINDOW SCHEDULE | |
| 088 | AE501 | | BUILT-IN FURNITURE DETAILS-1 | | 126 | AE622 | | WINDOW TYPE & ELEVATION-1 | |
| 089 | AE502 | | BUILT-IN FURNITURE DETAILS-2 | | 127 | AE623 | | WINDOW TYPE & ELEVATION-2 | |
| 090 | AE503 | | OUTDOOR TOILET 1-1 DETAILS (PANJON) | | 128 | AE624 | | LOUVER SCHEDULE | |
| 091 | AE504 | | OUTDOOR TOILET 1-2 DETAILS (PANJON) | | 129 | AE625 | | LOUVER TYPE & ELEVATION | |
| 092 | AE505 | | OUTDOOR TOILET 2 DETAILS | | 130 | AE651 | | INTERIOR WALL SECTION TYPES-1 | |
| 093 | AE506 | | CONCRETE STADIUM SEATING DETAILS | | 131 | AE652 | | INTERIOR WALL SECTION TYPES-2 | |
| 094 | AE507 | | CONCRETE STADIUM SEATING FRAMING PLAN | | 132 | AE653 | | INTERIOR WALL SECTION TYPES-3 | |
| 095 | AE508 | | TRASH ENCLOSURE PLAN, ELEVATIONS & SECTION | | 133 | AE701 | | INTERIOR ELEVATION-1 | |
| 096 | AE521 | | CANOPY DETAILS | | 134 | AE702 | | INTERIOR ELEVATION-2 | |
| 097 | AE531 | | MISC DETAILS-1 (EIPS) | | 135 | AE703 | | INTERIOR ELEVATION-3 | |
| 098 | AE532 | | MISC DETAILS-2 (E2) | | 136 | AE704 | | INTERIOR ELEVATION-4 | |
| 099 | AE533 | | MISC DETAILS-3 | | 137 | AE705 | | INTERIOR ELEVATION-5 | |
| 100 | AE534 | | MISC DETAILS-4 | | 138 | AE706 | | INTERIOR ELEVATION-6 | |
| 101 | AE535 | | MISC DETAILS-5 | | 139 | AE707 | | INTERIOR ELEVATION-7 | |
| 102 | AE536 | | MISC DETAILS-6 | | 140 | AE708 | | INTERIOR ELEVATION-8 | |
| 103 | AE537 | | MISC DETAILS-7 | | 141 | AE709 | | INTERIOR ELEVATION-9 | |
| 104 | AE538 | | MISC DETAILS-8 | | 142 | AE710 | | INTERIOR ELEVATION-10 | |
| 105 | AE539 | | MISC DETAILS-9 | | | | | | |
| 106 | AE601 | | INTERIOR FINISH SCHEDULE-1 | | | | | | |

1 TITLE SHEET - 3
SCALE NONE

| | |
|---|--|
| | |
| DATE: 11/11/08 DRAWING NO.: 1111111111 PROJECT NO.: 1111111111 SHEET NO.: 1111111111 TOTAL SHEETS: 1111111111 | |
| | |
| CY08 YRP A08Y901 HIGH SCHOOL USAG HUMPHREYS, KOREA 1111111111 1111111111 | |
| SHEET IDENTIFICATION NUMBER G1003 | |



60% 도면 목록(4)

CY08 YRP A08Y901,
HIGH SCHOOL
USAG HUMPHREYS, KOREA
고등학교
미육군 험프리지지, 대한민국

SCHEDULE OF DRAWING

| SEQ NO. | DWG CODE | SHT NO. | DESCRIPTION OF DRAWING | REVISION STATUS | SEQ NO. | DWG CODE | SHT NO. | DESCRIPTION OF DRAWING | REVISION STATUS |
|----------------------------|----------|---------|-----------------------------|-----------------|------------|----------|--|------------------------|-----------------|
| ARCHITECTURAL - CONTINUOUS | | | | | STRUCTURAL | | | | |
| 143 | | AC711 | INTERIOR ELEVATION-11 | | 001 | SF001 | GENERAL NOTES, DESIGN DATA & TYPICAL DETAILS-1 | | |
| 144 | | AC712 | INTERIOR ELEVATION-12 | | 002 | SF002 | GENERAL NOTES, DESIGN DATA & TYPICAL DETAILS-2 | | |
| 145 | | AC713 | INTERIOR ELEVATION-13 | | 003 | SF003 | GENERAL NOTES, DESIGN DATA & TYPICAL DETAILS-3 | | |
| 146 | | AC714 | INTERIOR ELEVATION-14 | | 004 | SF004 | GENERAL NOTES, DESIGN DATA & TYPICAL DETAILS-4 | | |
| 147 | | AC715 | TOILET INTERIOR ELEVATION-1 | | 005 | SF101 | FOUNDATION PARTIAL PLAN-1 | | |
| 148 | | AC716 | TOILET INTERIOR ELEVATION-2 | | 006 | SF102 | FOUNDATION PARTIAL PLAN-2 | | |
| 149 | | AC717 | TOILET INTERIOR ELEVATION-3 | | 007 | SF103 | 1ST FLOOR PARTIAL FRAMING PLAN-1 | | |
| 150 | | AC718 | TOILET INTERIOR ELEVATION-4 | | 008 | SF104 | 1ST FLOOR PARTIAL FRAMING PLAN-2 | | |
| 151 | | AC719 | TOILET INTERIOR ELEVATION-5 | | 009 | SF105 | 2ND FLOOR/ROOF PARTIAL FRAMING PLAN-1 | | |
| 152 | | AC720 | TOILET INTERIOR ELEVATION-6 | | 010 | SF106 | 2ND FLOOR PARTIAL FRAMING PLAN-2 | | |
| 153 | | AC721 | TOILET INTERIOR ELEVATION-7 | | 011 | SF107 | 3RD FLOOR PARTIAL FRAMING PLAN-1 | | |
| 154 | | AC722 | TOILET INTERIOR ELEVATION-8 | | 012 | SF108 | 3RD FLOOR PARTIAL FRAMING PLAN-2 | | |
| | | | | | 013 | SF109 | ROOF PARTIAL FRAMING PLAN | | |
| | | | | | 014 | SF110 | COLUMN LOCATION PLAN-1 | | |
| | | | | | 015 | SF111 | COLUMN LOCATION PLAN-2 | | |
| | | | | | 016 | SF201 | CROSS SECTION-1 | | |
| | | | | | 017 | SF202 | CROSS SECTION-2 | | |
| | | | | | 018 | SF203 | CROSS SECTION-3 | | |
| | | | | | 019 | SF204 | CROSS SECTION-4 | | |
| | | | | | 020 | SF301 | COLUMN SCHEDULE-1 (RC) | | |
| | | | | | 021 | SF302 | BEAM SCHEDULE-1 (RC) | | |
| | | | | | 022 | SF303 | BEAM SCHEDULE-2 (RC) | | |
| | | | | | 023 | SF304 | BEAM SCHEDULE-3 (STEEL) | | |
| | | | | | 024 | SF305 | SLAB SCHEDULE-1 | | |
| | | | | | 025 | SF306 | WALL SCHEDULE | | |
| | | | | | 026 | SF307 | STAIRS SCHEDULE | | |
| | | | | | 027 | SF308 | FOUNDATION SCHEDULE | | |
| | | | | | 028 | SF309 | TRUSS SCHEDULE | | |
| | | | | | 029 | SF310 | TRUSS DETAILS | | |

1 TITLE SHEET - 4
SCALE NONE

PROJECT NO. 08Y901
 DRAWING NO. 08Y901-004
 SHEET NO. 1 OF 4
 DATE: 08/11/08
 DRAWN BY: [Name]
 CHECKED BY: [Name]
 APPROVED BY: [Name]
 TITLE: HIGH SCHOOL
 SHEET IDENTIFICATION NUMBER: G1004



US Army Corps of Engineers



60% 도면 목록(5)

CY08 YRP A08Y901,
HIGH SCHOOL
USAG HUMPHREYS, KOREA
고등학교
미육군 험프리지지, 대한민국

SCHEDULE OF DRAWING

| SEQ NO. | DWG CODE | REV NO. | DESCRIPTION OF DRAWING | REVISION STATUS | SEQ NO. | DWG CODE | REV NO. | DESCRIPTION OF DRAWING | REVISION STATUS |
|-------------------|----------|---------|---|-----------------|---------|----------|---------|---|-----------------|
| MECHANICAL | | | | | | | | | |
| 001 | | M-001 | MECHANICAL ABBREVIATION & LEGEND 기계 약칭 & 기호 | | 039 | MH430 | | ARI RM ENLARGED HVAC DUCT PLAN-6 ARI RM 확대 HVAC 배관 도면-6 | |
| 002 | | M-002 | MECHANICAL EQUIPMENT SCHEDULE-1 기계 장비 명세서-1 | | 040 | MH001 | | HVAC DUCT SCHEMATIC HVAC 배관 도면 | |
| 003 | | M-003 | MECHANICAL EQUIPMENT SCHEDULE-2 기계 장비 명세서-2 | | 041 | MH002 | | 1ST FLOOR HVAC PIPING PARTIAL PLAN-1 1층 HVAC 배관 도면-1 | |
| 004 | | M-003 | MECHANICAL EQUIPMENT SCHEDULE-3 기계 장비 명세서-3 | | 042 | MH003 | | 1ST FLOOR HVAC PIPING PARTIAL PLAN-2 1층 HVAC 배관 도면-2 | |
| 005 | | M-004 | MECHANICAL EQUIPMENT SCHEDULE-4 기계 장비 명세서-4 | | 043 | MH003 | | 1ST FLOOR HVAC PIPING PARTIAL PLAN-3 1층 HVAC 배관 도면-3 | |
| 006 | | MS101 | SITE PLAN-1 부지 계획도 | | 044 | MH004 | | 1ST FLOOR HVAC PIPING PARTIAL PLAN-4 1층 HVAC 배관 도면-4 | |
| 007 | | MS102 | SITE PLAN-2 부지 계획도 | | 045 | MH005 | | 1ST FLOOR HVAC PIPING PARTIAL PLAN-5 1층 HVAC 배관 도면-5 | |
| 008 | | MS103 | SITE PLAN-3 부지 계획도 | | 046 | MH006 | | 1ST FLOOR HVAC PIPING PARTIAL PLAN-6 1층 HVAC 배관 도면-6 | |
| 009 | | MS104 | SITE PLAN-4 부지 계획도 | | 047 | MH007 | | 1ST FLOOR HVAC PIPING PARTIAL PLAN-7 1층 HVAC 배관 도면-7 | |
| 010 | | MH401 | 1ST FLOOR HVAC DUCT PARTIAL PLAN-1 1층 HVAC 배관 도면-1 | | 048 | MH008 | | 1ST FLOOR HVAC PIPING PARTIAL PLAN-8 1층 HVAC 배관 도면-8 | |
| 011 | | MH402 | 1ST FLOOR HVAC DUCT PARTIAL PLAN-2 1층 HVAC 배관 도면-2 | | 049 | MH009 | | 2ND FLOOR HVAC PIPING PARTIAL PLAN-1 2층 HVAC 배관 도면-1 | |
| 012 | | MH403 | 1ST FLOOR HVAC DUCT PARTIAL PLAN-3 1층 HVAC 배관 도면-3 | | 050 | MH410 | | 2ND FLOOR HVAC PIPING PARTIAL PLAN-2 2층 HVAC 배관 도면-2 | |
| 013 | | MH404 | 1ST FLOOR HVAC DUCT PARTIAL PLAN-4 1층 HVAC 배관 도면-4 | | 051 | MH411 | | 2ND FLOOR HVAC PIPING PARTIAL PLAN-3 2층 HVAC 배관 도면-3 | |
| 014 | | MH405 | 1ST FLOOR HVAC DUCT PARTIAL PLAN-5 1층 HVAC 배관 도면-5 | | 052 | MH412 | | 2ND FLOOR HVAC PIPING PARTIAL PLAN-4 2층 HVAC 배관 도면-4 | |
| 015 | | MH406 | 1ST FLOOR HVAC DUCT PARTIAL PLAN-6 1층 HVAC 배관 도면-6 | | 053 | MH412 | | 2ND FLOOR HVAC PIPING PARTIAL PLAN-1 2층 HVAC 배관 도면-1 | |
| 016 | | MH407 | 1ST FLOOR HVAC DUCT PARTIAL PLAN-7 1층 HVAC 배관 도면-7 | | 054 | MH414 | | 2ND FLOOR HVAC DUCT PARTIAL PLAN-2 2층 HVAC 배관 도면-2 | |
| 017 | | MH408 | 1ST FLOOR HVAC DUCT PARTIAL PLAN-8 1층 HVAC 배관 도면-8 | | 055 | MH415 | | 2ND FLOOR HVAC PIPING PARTIAL PLAN-3 2층 HVAC 배관 도면-3 | |
| 018 | | MH409 | 1ST FLOOR HVAC DUCT PARTIAL PLAN-9 1층 HVAC 배관 도면-9 | | 056 | MH416 | | 2ND FLOOR HVAC PIPING PARTIAL PLAN-4 2층 HVAC 배관 도면-4 | |
| 019 | | MH410 | 1ST FLOOR HVAC DUCT PARTIAL PLAN-10 1층 HVAC 배관 도면-10 | | 057 | MH417 | | MECH RM ENLARGED HVAC PIPING PLAN FOR #122 MECH RM 기계실 확대 HVAC 배관 도면-122 기계실 | |
| 020 | | MH411 | 1ST FLOOR HVAC DUCT PARTIAL PLAN-11 1층 HVAC 배관 도면-11 | | 058 | MH418 | | MECH RM ENLARGED HVAC PIPING PLAN FOR #201 MECH RM 기계실 확대 HVAC 배관 도면-201 기계실 | |
| 021 | | MH412 | 1ST FLOOR HVAC DUCT PARTIAL PLAN-12 1층 HVAC 배관 도면-12 | | 059 | MH419 | | MECH RM ENLARGED HVAC PIPING PLAN FOR #201 MECH RM 기계실 확대 HVAC 배관 도면-201 기계실 | |
| 022 | | MH413 | 2ND FLOOR HVAC DUCT PARTIAL PLAN-1 2층 HVAC 배관 도면-1 | | 060 | MH420 | | ARI RM ENLARGED HVAC PIPING PLAN-1 ARI RM 확대 HVAC 배관 도면-1 | |
| 023 | | MH414 | 2ND FLOOR HVAC DUCT PARTIAL PLAN-2 2층 HVAC 배관 도면-2 | | 061 | MH421 | | ARI RM ENLARGED HVAC PIPING PLAN-2 ARI RM 확대 HVAC 배관 도면-2 | |
| 024 | | MH415 | 2ND FLOOR HVAC DUCT PARTIAL PLAN-3 2층 HVAC 배관 도면-3 | | 062 | MH422 | | ARI RM ENLARGED HVAC PIPING PLAN-3 ARI RM 확대 HVAC 배관 도면-3 | |
| 025 | | MH416 | 2ND FLOOR HVAC DUCT PARTIAL PLAN-4 2층 HVAC 배관 도면-4 | | 063 | MH423 | | ARI RM ENLARGED HVAC PIPING PLAN-4 ARI RM 확대 HVAC 배관 도면-4 | |
| 026 | | MH417 | 2ND FLOOR HVAC DUCT PARTIAL PLAN-1 2층 HVAC 배관 도면-1 | | 064 | MH424 | | ARI RM ENLARGED HVAC PIPING PLAN-5 ARI RM 확대 HVAC 배관 도면-5 | |
| 027 | | MH418 | 2ND FLOOR HVAC DUCT PARTIAL PLAN-2 2층 HVAC 배관 도면-2 | | 065 | MH425 | | ARI RM ENLARGED HVAC PIPING PLAN-6 ARI RM 확대 HVAC 배관 도면-6 | |
| 028 | | MH419 | 2ND FLOOR HVAC DUCT PARTIAL PLAN-3 2층 HVAC 배관 도면-3 | | 068 | PP601 | | HVAC FLOW DIAGRAM HVAC 배관 도면 | |
| 029 | | MH420 | 2ND FLOOR HVAC DUCT PARTIAL PLAN-4 2층 HVAC 배관 도면-4 | | 067 | PP401 | | 1ST FLOOR PLUMBING PIPING PARTIAL PLAN-1 1층 배수 배관 도면-1 | |
| 030 | | MH421 | 2ND FLOOR HVAC DUCT PARTIAL PLAN-1 2층 배수 배관 도면-1 | | 068 | PP402 | | 1ST FLOOR PLUMBING PIPING PARTIAL PLAN-2 1층 배수 배관 도면-2 | |
| 031 | | MH422 | MECH RM ENLARGED HVAC DUCT PLAN FOR #122 MECH RM 기계실 확대 HVAC 배관 도면-122 기계실 | | 069 | PP403 | | 1ST FLOOR PLUMBING PIPING PARTIAL PLAN-3 1층 배수 배관 도면-3 | |
| 032 | | MH423 | MECH RM ENLARGED HVAC DUCT PLAN FOR #201 MECH RM 기계실 확대 HVAC 배관 도면-201 기계실 | | 070 | PP404 | | 1ST FLOOR PLUMBING PIPING PARTIAL PLAN-4 1층 배수 배관 도면-4 | |
| 033 | | MH424 | MECH RM ENLARGED HVAC DUCT PLAN FOR #201 MECH RM 기계실 확대 HVAC 배관 도면-201 기계실 | | 071 | PP405 | | 1ST FLOOR PLUMBING PIPING PARTIAL PLAN-5 1층 배수 배관 도면-5 | |
| 034 | | MH425 | ARI RM ENLARGED HVAC DUCT PLAN-1 ARI RM 확대 HVAC 배관 도면-1 | | 072 | PP406 | | 1ST FLOOR PLUMBING PIPING PARTIAL PLAN-6 1층 배수 배관 도면-6 | |
| 035 | | MH426 | ARI RM ENLARGED HVAC DUCT PLAN-2 ARI RM 확대 HVAC 배관 도면-2 | | 073 | PP407 | | 1ST FLOOR PLUMBING PIPING PARTIAL PLAN-7 1층 배수 배관 도면-7 | |
| 036 | | MH427 | ARI RM ENLARGED HVAC DUCT PLAN-3 ARI RM 확대 HVAC 배관 도면-3 | | 074 | PP408 | | 1ST FLOOR PLUMBING PIPING PARTIAL PLAN-8 1층 배수 배관 도면-8 | |
| 037 | | MH428 | ARI RM ENLARGED HVAC DUCT PLAN-4 ARI RM 확대 HVAC 배관 도면-4 | | | | | | |
| 038 | | MH429 | ARI RM ENLARGED HVAC DUCT PLAN-5 ARI RM 확대 HVAC 배관 도면-5 | | | | | | |

1 TITLE SHEET - 5
SCALE NONE

| | | | | |
|-----|------|----|---------|----------|
| NO. | DATE | BY | CHECKED | REVISION |
| | | | | |

MHM

MECHANICAL ENGINEERING

US ARMY CORPS OF ENGINEERS

WATERWAYS EXPERIMENTAL CORP.

CY08 YRP A08Y901 HIGH SCHOOL
USAG HUMPHREYS, KOREA
1000 11th Street
Fort Belvoir, MO 63003
TEL: 636-329-4444
FAX: 636-329-4444

SHEET IDENTIFICATION NUMBER
G1005



60% 도면 목록(6)

CY08 YRP A08Y901,
HIGH SCHOOL
USAG HUMPHREYS, KOREA
고등학교
미육군 험프리지지, 대한민국

SCHEDULE OF DRAWING

| SEQ NO. | DWG CODE | SFT NO. | DESCRIPTION OF DRAWING | REVISION STATUS | SEQ NO. | DWG CODE | SFT NO. | DESCRIPTION OF DRAWING | REVISION STATUS |
|-------------------------------|----------|---------|---|-----------------|---------|----------|---------|--------------------------------------|-----------------|
| MECHANICAL - CONTINUED | | | | | | | | | |
| 075 | PP409 | | 2ND FLOOR PLUMBING PIPING PARTIAL PLAN-1 2층 화장실 및 욕조 배수 | | 004 | EL100 | | LIGHTING PLAN-2 조명 배선 | |
| 076 | PP410 | | 2ND FLOOR PLUMBING PIPING PARTIAL PLAN-2 2층 화장실 및 욕조 배수 | | 005 | EL103 | | LIGHTING PLAN-3 조명 배선 | |
| 077 | PP411 | | 2ND FLOOR PLUMBING PIPING PARTIAL PLAN-3 2층 화장실 및 욕조 배수 | | 006 | EL104 | | LIGHTING PLAN-4 조명 배선 | |
| 078 | PP412 | | 2ND FLOOR PLUMBING PIPING PARTIAL PLAN-4 2층 화장실 및 욕조 배수 | | 007 | EL105 | | LIGHTING PLAN-5 조명 배선 | |
| 079 | PP413 | | 3RD FLOOR PLUMBING PIPING PARTIAL PLAN-1 3층 화장실 및 욕조 배수 | | 008 | EL106 | | LIGHTING PLAN-6 조명 배선 | |
| 080 | PP414 | | 3RD FLOOR PLUMBING PIPING PARTIAL PLAN-2 3층 화장실 및 욕조 배수 | | 009 | EL107 | | LIGHTING PLAN-7 조명 배선 | |
| 081 | PP415 | | 3RD FLOOR PLUMBING PIPING PARTIAL PLAN-3 3층 화장실 및 욕조 배수 | | 010 | EL108 | | LIGHTING PLAN-8 조명 배선 | |
| 082 | PP416 | | 3RD FLOOR PLUMBING PIPING PARTIAL PLAN-4 3층 화장실 및 욕조 배수 | | 011 | EL109 | | LIGHTING PLAN-9 조명 배선 | |
| 083 | PP417 | | MECH RM ENLARGED PLUMBING PIPING PLAN FOR #123 MECH RM 기계실 배수 확대 배수 계획 | | 012 | EL110 | | LIGHTING PLAN-10 조명 배선 | |
| 084 | PP418 | | MECH RM ENLARGED PLUMBING PIPING PLAN FOR #123 MECH RM 기계실 배수 확대 배수 계획 | | 013 | EL111 | | LIGHTING PLAN-11 조명 배선 | |
| 085 | PP419 | | PLUMBING PIPING SCHEMATIC 배수 배선 계획 | | 014 | EL112 | | LIGHTING PLAN-12 조명 배선 | |
| 086 | MS401 | | 1ST FLOOR GAS PIPING PLAN 1층 가스 배선 | | 015 | EL113 | | LIGHTING PLAN-13 조명 배선 | |
| 087 | MS402 | | 2ND FLOOR GAS PIPING PLAN 2층 가스 배선 | | 016 | EP000 | | ELEC SYSTEM PLAN-1 전기 배선 | |
| 088 | MS403 | | 3RD FLOOR GAS PIPING PLAN 3층 가스 배선 | | 017 | EP002 | | ELEC SYSTEM PLAN-2 전기 배선 | |
| 089 | MB001 | | MECH CONTROL LEGEND 기계실 배선 | | 018 | EP005 | | ELEC SYSTEM PLAN-3 전기 배선 | |
| 090 | MB002 | | COMP CONFIGURATION 컴퓨터 구성 | | 019 | EP004 | | ELEC SYSTEM PLAN-4 전기 배선 | |
| 091 | MB003 | | PUMP SCHEDULE INSTRUCTION 펌프 배선 | | 020 | EP006 | | ELEC SYSTEM PLAN-5 전기 배선 | |
| 092 | MB004 | | AUTOMATIC CONTROL DIAGRAM 1 자동 배선 | | 021 | EP008 | | ELEC SYSTEM PLAN-6 전기 배선 | |
| 093 | MB005 | | AUTOMATIC CONTROL DIAGRAM 2 자동 배선 | | 022 | EP007 | | ELEC SYSTEM PLAN-7 전기 배선 | |
| 094 | MB006 | | AUTOMATIC CONTROL DIAGRAM 3 자동 배선 | | 023 | EP006 | | ELEC SYSTEM PLAN-8 전기 배선 | |
| 095 | MB007 | | AUTOMATIC CONTROL DIAGRAM 4 자동 배선 | | 024 | EP008 | | ELEC SYSTEM PLAN-9 전기 배선 | |
| 096 | MB008 | | AUTOMATIC CONTROL DIAGRAM 5 자동 배선 | | 025 | EP010 | | ELEC SYSTEM PLAN-10 전기 배선 | |
| 097 | MB009 | | AUTOMATIC CONTROL DIAGRAM 6 자동 배선 | | 026 | EP011 | | ELEC SYSTEM PLAN-11 전기 배선 | |
| 098 | MB010 | | AUTOMATIC CONTROL DIAGRAM 7 자동 배선 | | 027 | EP012 | | ELEC SYSTEM PLAN-12 전기 배선 | |
| 099 | MB011 | | AUTOMATIC CONTROL DIAGRAM 8 자동 배선 | | 028 | EP013 | | ELEC SYSTEM PLAN-13 전기 배선 | |
| 100 | MB012 | | AUTOMATIC CONTROL DIAGRAM 9 자동 배선 | | 029 | EP401 | | MECH ROOM POWER PLAN 기계실 배선 | |
| 101 | MB013 | | AUTOMATIC CONTROL DIAGRAM 10 자동 배선 | | 030 | EP402 | | AVL ROOM POWER PLAN-1 항공 배선 | |
| 102 | MB014 | | AUTOMATIC CONTROL DIAGRAM 11 자동 배선 | | 031 | EP403 | | AVL ROOM POWER PLAN-2 항공 배선 | |
| 103 | MB015 | | AUTOMATIC CONTROL DIAGRAM 12 자동 배선 | | 032 | EP601 | | POWER SINGLE LINE DIAGRAM-1 전력 배선 | |
| 104 | MB016 | | AUTOMATIC CONTROL DIAGRAM 13 자동 배선 | | 033 | EP602 | | POWER SINGLE LINE DIAGRAM-2 전력 배선 | |
| 105 | MB017 | | AUTOMATIC CONTROL DIAGRAM 14 자동 배선 | | 034 | ES101 | | MEG ELEC DISTRIBUTION PLAN 중압 배선 | |
| 106 | MB018 | | AUTOMATIC CONTROL DIAGRAM 15 자동 배선 | | 035 | E3501 | | EXTERIOR DETAILS - 1 외부 배선 | |
| 107 | MB019 | | AUTOMATIC CONTROL DIAGRAM 16 자동 배선 | | 036 | E3502 | | EXTERIOR DETAILS - 2 외부 배선 | |
| | | | | | 037 | E3503 | | EXTERIOR DETAILS - 3 외부 배선 | |
| ELECTRICAL | | | | | | | | | |
| 001 | E-001 | | GENERAL NOTES AND LEGEND-1 일반 배선 | | | | | | |
| 002 | E-002 | | GENERAL NOTES AND LEGEND-2 일반 배선 | | | | | | |
| 003 | EL101 | | SHOWING PLAN-1 표시 배선 | | | | | | |

1 TITLE SHEET - 6
SCALE: NONE

Date: 11/11/08
 Drawn by: J. AMB
 Checked by: J. AMB
 Designated by: J. AMB
 Approved by: J. AMB
 Title: HIGH SCHOOL
 Project: USAG HUMPHREYS, KOREA
 Drawing No: 60% 도면 목록(6)
 Scale: NONE
 Sheet No: 1 of 1
 Revision: 0



US Army Corps of Engineers



60% 도면 목록(7)

CY08 YRP A08Y901,
HIGH SCHOOL
USAG HUMPHREYS, KOREA
고등학교
미육군 캠프리기지, 대한민국

SCHEDULE OF DRAWING

| SEQ NO. | DWG CODE | SPR NO. | DESCRIPTION OF DRAWING | REVISION STATUS | SEQ NO. | DWG CODE | SPR NO. | DESCRIPTION OF DRAWING | REVISION STATUS |
|----------------------------|----------|---------|---|-----------------|---|----------|---------|---|-----------------|
| COMMUNICATION (C41) | | | | | | | | | |
| 001 | | T-001 | LEGEND, ABBREVIATIONS & NOTE | | 006 | | FX106 | C/A & MASS NOTIFICATION SYS. PLAN-6 | |
| 002 | | TS-101 | COMMUNICATION EXTERIOR PLAN | | 007 | | FX107 | C/A & MASS NOTIFICATION SYS. PLAN-7 | |
| 003 | | TS-102 | TELECOM MANHOLE DETAIL | | 008 | | FX108 | C/A & MASS NOTIFICATION SYS. PLAN-8 | |
| 004 | | TS-103 | DUCT DETAIL | | 009 | | FX109 | C/A & MASS NOTIFICATION SYS. PLAN-9 | |
| 005 | | TS-104 | COMMUNICATION SYSTEM PLAN-1 (1ST FLOOR) | | 010 | | FX110 | C/A & MASS NOTIFICATION SYS. PLAN-10 | |
| 006 | | TS-105 | COMMUNICATION SYSTEM PLAN-2 (1ST FLOOR) | | 011 | | FX111 | C/A & MASS NOTIFICATION SYS. PLAN-11 | |
| 007 | | TS-106 | COMMUNICATION SYSTEM PLAN-3 (1ST FLOOR) | | 012 | | FX112 | C/A & MASS NOTIFICATION SYS. PLAN-12 | |
| 008 | | TS-104 | COMMUNICATION SYSTEM PLAN-4 (1ST FLOOR) | | 013 | | FX113 | C/A & MASS NOTIFICATION SYS. PLAN-13 | |
| 009 | | TS-105 | COMMUNICATION SYSTEM PLAN-5 (1ST FLOOR) | | 014 | | FAB01 | ADDRESSABLE FIRE ALARM SYSTEM DIAGRAM-1 | |
| 010 | | TS-106 | COMMUNICATION SYSTEM PLAN-6 (1ST FLOOR) | | 015 | | FAB02 | ADDRESSABLE FIRE ALARM SYSTEM DIAGRAM-2 | |
| 011 | | TS-107 | COMMUNICATION SYSTEM PLAN-7 (1ST FLOOR) | | 016 | | FAB03 | MASS NOTIFICATION SYS. SINGLE LINE REFR. DIAGRAM -1 | |
| 012 | | TS-108 | COMMUNICATION SYSTEM PLAN-8 (2ND FLOOR) | | 017 | | FAB04 | MASS NOTIFICATION SYS. SINGLE LINE REFR. DIAGRAM -2 | |
| 013 | | TS-108 | COMMUNICATION SYSTEM PLAN-9 (2ND FLOOR) | | 018 | | FP001 | 1st FLOOR FIRE PROTECTION PLAN -1 | |
| 014 | | TS-110 | COMMUNICATION SYSTEM PLAN-10 (2ND FLOOR) | | 019 | | FP002 | 1st FLOOR FIRE PROTECTION PLAN -2 | |
| 015 | | TS-111 | COMMUNICATION SYSTEM PLAN-11 (3RD FLOOR) | | 020 | | FP003 | 2nd FLOOR FIRE PROTECTION PLAN | |
| 016 | | TS-112 | COMMUNICATION SYSTEM PLAN-12 (3RD FLOOR) | | 021 | | FP004 | 3rd FLOOR FIRE PROTECTION PLAN | |
| 017 | | TS-113 | COMMUNICATION SYSTEM PLAN-13 (3RD FLOOR) | | 022 | | FX101 | FIRE PROTECTION PLAN-1 | |
| 018 | | TS-114 | AV SYSTEM PLAN-MULTI PURPOSE RM | | 023 | | FX102 | FIRE PROTECTION PLAN-2 | |
| 019 | | TS-115 | AV SYSTEM PLAN-MULTI PURPOSE RM | | 024 | | FX103 | FIRE PROTECTION PLAN-3 | |
| 020 | | TS-116 | AV SYSTEM FLOOR PLAN-AUDITORIUM | | 025 | | FX104 | FIRE PROTECTION PLAN-4 | |
| 021 | | TS-117 | AV SYSTEM CEILING PLAN-AUDITORIUM | | 026 | | FX105 | FIRE PROTECTION PLAN-5 | |
| 022 | | TS-118 | AV SYSTEM PLAN-INTRODUCTION & STAGE | | 027 | | FX106 | FIRE PROTECTION PLAN-6 | |
| 023 | | TY-601 | GLDOR SYSTEM SINGLE LINE DIAGRAM | | 028 | | FX107 | FIRE PROTECTION PLAN-7 | |
| 024 | | TY-602 | PA SYSTEM SINGLE LINE DIAGRAM | | 029 | | FX108 | FIRE PROTECTION PLAN-8 | |
| 025 | | TY-603 | INTERCOM SYSTEM SINGLE LINE DIAGRAM | | 030 | | FX109 | FIRE PROTECTION PLAN-9 | |
| 026 | | TY-604 | TV SYSTEM SINGLE LINE DIAGRAM | | 031 | | FX110 | FIRE PROTECTION PLAN-10 | |
| 027 | | TY-605 | TEL. PLAN SYSTEM SINGLE LINE DIAGRAM | | 032 | | FX111 | FIRE PROTECTION PLAN-11 | |
| 028 | | TY-606 | CCFV SYSTEM SINGLE LINE DIAGRAM | | 033 | | FX112 | FIRE PROTECTION PLAN-12 | |
| 029 | | TY-607 | AV SYSTEM SINGLE LINE DIAGRAM-MULTYPURPOSE RM | | 034 | | FX113 | FIRE PROTECTION PLAN-13 | |
| 030 | | TY-608 | AV SYSTEM SINGLE LINE DIAGRAM-AUDITORIUM | | 035 | | FX001 | FIRE PROTECTION MISC DETAIL-1 | |
| | | | | | 036 | | FX002 | FIRE PROTECTION MISC DETAIL-2 | |
| | | | | | 037 | | FX003 | FIRE PROTECTION SYSTEM SINGLE LINE REFR. DIAGRAM | |
| FIRE PROTECTION | | | | | | | | | |
| 001 | | FA101 | C/A & MASS NOTIFICATION SYS. PLAN-1 | | 1 TITLE SHEET - 7 SCALE: NONE | | | | |
| 002 | | FA102 | C/A & MASS NOTIFICATION SYS. PLAN-2 | | | | | | |
| 003 | | FA103 | C/A & MASS NOTIFICATION SYS. PLAN-3 | | | | | | |
| 004 | | FA104 | C/A & MASS NOTIFICATION SYS. PLAN-4 | | | | | | |
| 005 | | FA105 | C/A & MASS NOTIFICATION SYS. PLAN-5 | | | | | | |



| |
|--|
| |
| |
| |
| |
| |
| |
| |
| |
| |
| |
| |

DRAWN BY: J. ABEL
 CHECKED BY: J. ABEL
 APPROVED BY: J. ABEL
 DATE: 2008.11.11
MHM
 MORGAN HUNTER MACDONALD
 ARCHITECTS ENGINEERS INTERIORS

USAG HUMPHREYS HIGH SCHOOL
 USAG HUMPHREYS, KOREA
 350 S. GILBERT ST.
 FORT BRAGG, NC 28507
 TEL: 919.715.2500
 FAX: 919.715.2501
FREE IDENTIFICATION NUMBER G1007



90% 도면 목록(1)

FINAL (90%) DRAWINGS
 CY08 YRP A08Y901,
 HIGH SCHOOL
 고등학교 (90% 설계도서)
 USAG HUMPHREYS, KOREA
 미육군 험프리스기지, 대한민국

| SCHEDULE OF DRAWINGS | | | | CROSS REFERENCING & DRAWING TITLE CONVENTIONS | | | |
|----------------------|----------|------------------------|-----------------|---|----------|-----------------------------------|-----------------|
| REV. NO. | SHT. NO. | DESCRIPTION OF DRAWING | REVISION STATUS | REV. NO. | SHT. NO. | DESCRIPTION OF DRAWING | REVISION STATUS |
| GENERAL | | | | CIVIL | | | |
| 001 | 0001 | TITLE SHEET-1 | | 001 | B-101 | BORING LOCATION PLAN | |
| 002 | 0002 | TITLE SHEET-2 | | 002 | B-101 | BORING LOGS-1 | |
| 003 | 0003 | TITLE SHEET-3 | | 003 | B-103 | BORING LOGS-3 | |
| 004 | 0004 | TITLE SHEET-4 | | 004 | B-103 | BORING LOGS-3 | |
| 005 | 0005 | TITLE SHEET-5 | | 005 | B-104 | BORING LOGS-4 | |
| 006 | 0006 | TITLE SHEET-6 | | 006 | B-104 | BORING LOGS-4 | |
| 007 | 0007 | TITLE SHEET-7 | | 007 | B-106 | BORING LOGS-6 | |
| 008 | 0008 | TITLE SHEET-8 | | 008 | B-107 | BORING LOGS-7 | |
| 009 | 0009 | TITLE SHEET-9 | | 009 | B-108 | BORING LOGS-8 | |
| 010 | 0010 | TITLE SHEET-10 | | 010 | B-108 | BORING LOGS-8 | |
| 011 | 0011 | TITLE SHEET-11 | | 011 | C-001 | PROJECT LOCATION PLAN | |
| 012 | 0012 | TITLE SHEET-12 | | 012 | C-002 | CIVIL ABBREVIATIONS AND LEGENDS | |
| 013 | 0013 | TITLE SHEET-13 | | 013 | C-003 | CIVIL GENERAL NOTES | |
| 014 | 0014 | TITLE SHEET-14 | | 014 | C-004 | PROJECT CONSTRUCTION BOUNDARY | |
| 015 | 0015 | TITLE SHEET-15 | | 015 | CG101 | SITE REMOVAL PLAN | |
| 016 | 0016 | TITLE SHEET-16 | | 016 | CG105 | OVERALL SITE LAYOUT PLAN | |
| 017 | 0017 | TITLE SHEET-17 | | 017 | CG103 | SITE LAYOUT PLAN - 1 | |
| | | | | 018 | ES104 | SITE LAYOUT PLAN - 2 | |
| | | | | 019 | ES105 | SITE LAYOUT PLAN - 3 | |
| | | | | 020 | ES106 | SITE LAYOUT PLAN - 4 | |
| | | | | 021 | CG105 | OVERALL GRADING AND DRAINAGE PLAN | |
| | | | | 022 | CG108 | GRADING PLAN - 1 | |
| | | | | 023 | CG109 | GRADING PLAN - 2 | |
| | | | | 024 | CG110 | GRADING PLAN - 3 | |
| | | | | 025 | CG111 | GRADING PLAN - 4 | |
| | | | | 026 | CG112 | DRAINAGE PLAN - 1 | |
| | | | | 027 | CG113 | DRAINAGE PLAN - 2 | |
| | | | | 028 | CG114 | DRAINAGE PLAN - 3 | |
| | | | | 029 | CG115 | DRAINAGE PLAN - 4 | |
| | | | | 030 | CG116 | PERFORATED SUBDRAIN PLAN - 1 | |
| | | | | 031 | CG116a | PERFORATED SUBDRAIN PLAN - 2 | |
| | | | | 032 | CG116b | PERFORATED SUBDRAIN PLAN - 3 | |
| | | | | 033 | CG301 | GRADING SECTIONS - 1 | |
| | | | | 034 | CG301a | GRADING SECTIONS - 1a | |
| | | | | 035 | CG301b | GRADING SECTIONS - 1b | |
| | | | | 036 | CG302 | GRADING SECTIONS - 2 | |
| | | | | 037 | CG302a | GRADING SECTIONS - 2a | |
| | | | | 038 | CG302b | GRADING SECTIONS - 2b | |
| | | | | 039 | CG303 | GRADING SECTIONS - 3 | |
| | | | | 040 | CG303a | GRADING SECTIONS - 3a | |
| | | | | 041 | CG303b | GRADING SECTIONS - 3b | |

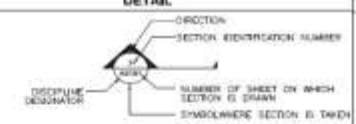
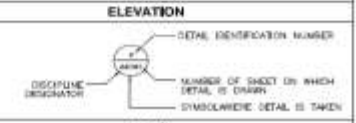
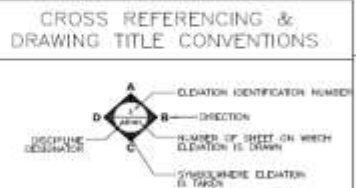

| | | | |
|---------------|-------|-----------------|-------|
| GENERAL | G, GR | PIPE PROTECTION | P, PR |
| CIVIL | C, CR | MECHANICAL | M, ME |
| LANDSCAPE | L, LR | PLUMBING | PL |
| STRUCTURAL | S, SR | ELECTRICAL | E, EE |
| ARCHITECTURAL | A, AR | SAFETY | T, TR |
| INTERIOR | I | | |

DISCIPLINE DESIGNATOR

Approved by: _____ Date: _____

Checked by: _____ Date: _____

USAG HUMPHREYS
 1000 W. BRIDGE ST.
 FORT BRAGG, NC 28501
 TEL: 919/416-1000
 FAX: 919/416-1001
 WWW.USAGHUMPHREYS.COM

MHM
 MORGAN MATTHEWS HOLDINGS
 1000 W. BRIDGE ST.
 FORT BRAGG, NC 28501
 TEL: 919/416-1000
 FAX: 919/416-1001
 WWW.MHM.COM

CIVIL ENGINEER
 USAG HUMPHREYS
 1000 W. BRIDGE ST.
 FORT BRAGG, NC 28501
 TEL: 919/416-1000
 FAX: 919/416-1001
 WWW.USAGHUMPHREYS.COM

SHEET IDENTIFICATION NUMBER
CI001



US Army Corps of Engineers



90% 도면 목록(2)

FINAL (90%) DRAWINGS
CY08 YRP A08Y901,
HIGH SCHOOL
 고등학교 (90% 설계도서)
USAG HUMPHREYS, KOREA
 미육군 험프리스기지, 대한민국

SCHEDULE OF DRAWINGS

| DRG NO. | DRG NO. | DESCRIPTION OF DRAWING | REVISION STATUS | DRG NO. | DRG NO. | DESCRIPTION OF DRAWING | REVISION STATUS |
|---------|---------|--|-----------------|---------|---------|---|-----------------|
| | | Civil | | | | | |
| 042 | 00304 | DRAINING SECTIONS - 8 | | 083 | 00330 | SEWER LINE PROFILE - 3 | |
| 043 | 00309 | DRAINING SECTIONS - 9 | | 084 | 00340 | SEWER LINE PROFILE - 3 | |
| 044 | 00310 | DRAINING SECTIONS - 10 | | 085 | 00341 | SEWER LINE PROFILE - 4 | |
| 045 | 00311 | DRAINING SECTIONS - 11 | | 086 | 00343 | GAS LINE PROFILE | |
| 046 | 00312 | DRAINING SECTIONS - 12 | | 087 | 00323 | PARKING PLAN | |
| 047 | 00313 | DRAINING SECTIONS - 13 | | 088 | 00330 | ROAD PROFILE - 1 | |
| 048 | 00314 | DRAINING SECTIONS - 14 | | 089 | 00351 | ROAD PROFILE - 2 | |
| 049 | 00315 | DRAINING SECTIONS - 15 | | 090 | C-501 | PAVEMENT DETAIL | |
| 050 | 00316 | DRAINING SECTIONS - 16 | | 091 | C-502 | RETRACTABLE BOLLARD DETAIL | |
| 051 | 00317 | DRAINING SECTIONS - 17 | | 092 | C-503 | SEEN IN FOOT DETAIL | |
| 052 | 00318 | DRAINING SECTIONS - 18 | | 093 | C-504 | HYDRANT DETAIL | |
| 053 | 00319 | DRAINING SECTIONS - 19 | | 094 | C-505 | PARKING STALL DETAIL | |
| 054 | 00320 | DRAINING SECTIONS - 20 | | 095 | C-506 | CROSSWALK STRIPING DETAIL | |
| 055 | 00321 | DRAIN LINE PROFILE - 1 | | 096 | C-507 | SURFACE INLET DETAIL | |
| 056 | 00322 | DRAIN LINE PROFILE - 2 | | 097 | C-508 | CURB INLET DETAIL - 1 | |
| 057 | 00323 | DRAIN LINE PROFILE - 3 | | 098 | C-509 | CURB INLET DETAIL - 2 | |
| 058 | 00324 | DRAIN LINE PROFILE - 4 | | 099 | C-510 | BREAKS TRAP AND HESSE BURN DETAIL | |
| 059 | 00325 | DRAIN LINE PROFILE - 5 | | 100 | C-511 | CONC. DETAIL | |
| 060 | 00326 | DRAIN LINE PROFILE - 6 | | 101 | C-512 | STABILIZED STEEL SH LADDER DETAIL | |
| 061 | 00327 | DRAIN LINE PROFILE - 7 | | 102 | C-513 | PROP. MANHOLE DETAIL | |
| 062 | 00328 | DRAIN LINE PROFILE - 8 | | 103 | C-514 | PERFORATED SUBDRAIN DETAIL (WRP-ROCKER FELT) | |
| 063 | 00329 | SUBDRAIN PROFILE | | 104 | C-515 | PERFORATED SUBDRAIN DETAIL (RUNNING TRACK) | |
| 064 | 00117 | OVERALL UTILITY PLAN (WATER, SEWER & GAS) | | 105 | C-516 | PERFORATED SUBDRAIN DETAIL (ARCHITECT. TRAP) | |
| 065 | 00118 | WATER PLAN - 1 | | 106 | C-517 | GATE VALVE W/BOX DETAIL | |
| 066 | 00119 | WATER PLAN - 2 | | 107 | C-518 | TYPICAL FIRE HYDRANT INSTALLATION DETAIL | |
| 067 | 00120 | WATER PLAN - 3 | | 108 | C-519 | CONCRETE THRUST BLOCK DETAIL | |
| 068 | 00121 | WATER PLAN - 4 | | 109 | C-520 | WELDER - ANCHOR BLOCK DETAIL | |
| 069 | 00122 | SEWER PLAN - 1 | | 110 | C-521 | EXHAUSTION STANDARD DETAIL | |
| 070 | 00123 | SEWER PLAN - 2 | | 111 | C-522 | GAS MANHOLE DETAIL | |
| 071 | 00124 | SEWER PLAN - 3 | | 112 | C-523 | GAS MANHOLE COVER DETAIL | |
| 072 | 00125 | SEWER PLAN - 4 | | 113 | C-524 | GAS STRAIGHT, BRANCH & BENT PIPE DETAIL | |
| 073 | 00126 | GAS PLAN - 1 | | 114 | C-525 | GAS LINE MANHOLE DETAIL | |
| 074 | 00127 | GAS PLAN - 2 | | 115 | C-526 | MAINTENANCE CARD PROTECTION STEEL COVER & PIPE DETAIL | |
| 075 | 00128 | COMBINED UTILITY PLAN (WATER, SEWER & GAS) | | 116 | C-527 | CHAIN LINK FENCE DETAIL (H=3.0m) - 1 | |
| 076 | 00330 | WATER LINE PROFILE - 1 | | 117 | C-528 | CHAIN LINK FENCE DETAIL (H=3.0m) - 2 | |
| 077 | 00331 | WATER LINE PROFILE - 2 | | 118 | C-529 | CHAIN LINK FENCE DETAIL (H=3.0m) | |
| 078 | 00332 | WATER LINE PROFILE - 3 | | 119 | C-530 | CHAIN LINK FENCE DETAIL (H=3.0m) | |
| 079 | 00333 | WATER LINE PROFILE - 4 | | 120 | C-531 | CHAIN LINK FENCE DETAIL (H=3.0m) | |
| 080 | 00334 | WATER LINE PROFILE - 5 | | 121 | C-531A | TRUSS GATE DETAIL | |
| 081 | 00335 | WATER LINE PROFILE - 6 | | 122 | C-532 | FLAG POLE DETAIL | |
| 082 | 00336 | SEWER LINE PROFILE - 1 | | 123 | C-533 | SCOREBOARD DETAIL-1 | |
| | | | | 124 | C-534 | SCOREBOARD DETAIL-2 | |

CROSS REFERENCING & DRAWING TITLE CONVENTIONS

ELEVATION

DETAIL

SECTION

DRAWING TITLE

1 (SCALE) (DRAWING SCALE)

(DRAWING TITLE NUMBER)

| TITLE | |
|---------------|-------|
| GENERAL | G, GR |
| CIVIL | C, CR |
| MECHANICAL | M, MR |
| LANDSCAPE | L, LR |
| STRUCTURAL | S, SR |
| ELECTRICAL | E, ER |
| ARCHITECTURAL | A, AR |
| INTERIOR | I |
| PLUMBING | P |
| ELECTRICAL | W, WR |
| TELEPHONE | T, TR |

DISCIPLINE DESIGNATOR

USAG HUMPHREYS HIGH SCHOOL
 USAG HUMPHREYS, KOREA
 SHEET NUMBER
 C1002



90% 도면 목록(3)

FINAL (90%) DRAWINGS
CY08 YRP A08Y901,
HIGH SCHOOL
 고등학교 (90% 설계도서)
USAG HUMPHREYS, KOREA
 미육군 험프리스기지, 대한민국

SCHEDULE OF DRAWINGS

| REV. NO. | SH. TO NO. | DESCRIPTION OF DRAWING | REVISION STATUS | REV. NO. | SH. TO NO. | DESCRIPTION OF DRAWING | REVISION STATUS |
|----------|------------|-------------------------------------|-----------------|----------|------------|-----------------------------------|-----------------|
| | | LANDSCAPE | | | | LANDSCAPE | |
| 001 | L-001 | SITE LANDSCAPE PLAN | | 042 | L-041 | SEEDS DETAILS | |
| 002 | L-002 | TOTAL LIST | | 043 | L-042 | TRACK DETAILS | |
| 003 | L-003 | EXTENDED PAVEMENT PLAN-1 | | 044 | L-043 | FOOTBALL GOAL DETAIL | |
| 004 | L-004 | EXTENDED PAVEMENT PLAN-2 | | 045 | L-044 | SOCCER FIELD DETAILS | |
| 005 | L-005 | EXTENDED FACILITIES PLAN-1 | | 046 | L-045 | SHOT PUT DETAILS | |
| 006 | L-006 | EXTENDED FACILITIES PLAN-2 | | 047 | L-046 | LONG JUMP AND TRIPLE JUMP DETAILS | |
| 007 | L-007 | SOCCER AREA MAP | | 048 | L-047 | TENNIS COURT PLAN | |
| 008 | L-008 | PLANNING CONCEPTUAL MAP | | 049 | L-048 | TENNIS COURT POST DETAILS | |
| 009 | L-009 | PLANT LAYOUT PLAN-1 | | 050 | L-049 | BLINDING DETAILS | |
| 010 | L-010 | PLANT LAYOUT PLAN-2 | | | | | |
| 011 | L-011 | PLANT LAYOUT PLAN-3 | | | | | |
| 012 | L-012 | PLANT LAYOUT PLAN-4 | | | | | |
| 013 | L-013 | PLANNING DETAILS | | | | | |
| 014 | L-014 | GREEN ROOF DETAILS-1 | | | | | |
| 015 | L-015 | GREEN ROOF DETAILS-2 | | | | | |
| 016 | L-016 | PAVEMENT SECTION DETAILS-1 | | | | | |
| 017 | L-017 | PAVEMENT SECTION DETAILS-2 | | | | | |
| 018 | L-018 | PAVEMENT SECTION DETAILS-3 | | | | | |
| 019 | L-019 | PAVEMENT SECTION DETAILS-4 | | | | | |
| 020 | L-020 | PAVEMENT SECTION DETAILS-5 | | | | | |
| 021 | L-021 | PAVING PATTERN DETAILS | | | | | |
| 022 | L-022 | BENTON BENCH DETAILS | | | | | |
| 023 | L-023 | FLAT BENCH DETAILS | | | | | |
| 024 | L-024 | DETAILS | | | | | |
| 025 | L-025 | URINAL POLE DETAILS | | | | | |
| 026 | L-026 | SITTING WALL DETAILS | | | | | |
| 027 | L-027 | SOCCER GOALPOST DETAILS | | | | | |
| 028 | L-028 | KICKER DETAILS | | | | | |
| 029 | L-029 | SEAM DETAILS | | | | | |
| 030 | L-030 | SAFE HANGING DETAILS | | | | | |
| 031 | L-031 | DECORATION WALL DETAILS | | | | | |
| 032 | L-032 | CEILING DECORATION POLE DETAILS | | | | | |
| 033 | L-033 | ANTERFOUNTAIN DETAILS-1 | | | | | |
| 034 | L-034 | ANTERFOUNTAIN DETAILS-2 | | | | | |
| 035 | L-035 | BASEBALL FIELD DETAILS | | | | | |
| 036 | L-036 | BLINDING DETAILS | | | | | |
| 037 | L-037 | BLANCHER DETAILS-1 | | | | | |
| 038 | L-038 | BLANCHER DETAILS-2 | | | | | |
| 039 | L-039 | SOFTBALL FIELD DETAILS | | | | | |
| 040 | L-039 | MARKETBALL AND TENNIS COURT DETAILS | | | | | |
| 041 | L-040 | MANHOLE POST, BACKWARD DETAILS | | | | | |

CROSS REFERENCING & DRAWING TITLE CONVENTIONS

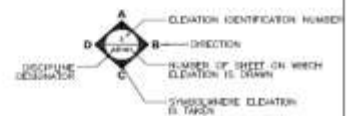

ELEVATION

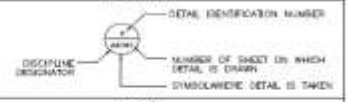

DETAIL

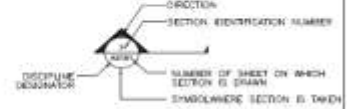

SECTION



TITLE

| | | | |
|---------------|-------|-----------------|-------|
| GENERAL | G. GR | FIRE PROTECTION | F. FX |
| CIVIL | C. CR | MECHANICAL | M. ME |
| LANDSCAPE | L. LX | PLUMBING | P. PL |
| STRUCTURAL | S. SR | ELECTRICAL | E. EE |
| ARCHITECTURAL | A. AX | SAI | T. TR |
| INTERIOR | I. | | |

DISCIPLINE DESIGNATOR

| | |
|---------------------------------------|---------------------------------------|
| (Empty space for drawing information) | (Empty space for drawing information) |
|---------------------------------------|---------------------------------------|

DATE: 08/01/08
 DRAWN BY: [Name]
 CHECKED BY: [Name]
 APPROVED BY: [Name]

PROJECT: USAG HUMPHREYS HIGH SCHOOL
 LOCATION: USAG HUMPHREYS, KOREA
 SHEET NO.: 0103
 TOTAL SHEETS: 0103



US Army Corps of Engineers



90% 도면 목록(4)

FINAL (90%) DRAWINGS
CY08 YRP A08Y901,
HIGH SCHOOL
 고등학교 (90% 설계도서)
USAG HUMPHREYS, KOREA
 미육군 험프리스기지, 대한민국

SCHEDULE OF DRAWINGS

| REV. NO. | SHT. NO. | DESCRIPTION OF DRAWING | REVISION STATUS | REV. NO. | SHT. NO. | DESCRIPTION OF DRAWING | REVISION STATUS |
|----------------------|----------|--|-----------------|----------|----------|---|-----------------|
| ARCHITECTURAL | | | | | | | |
| 001 | AE001 | ARCHITECTURAL ABBREVIATIONS (DIMENSIONS)-1 | | 043 | AE426 | 1ST FLOOR EQUIPMENT PLAN-6 | |
| 002 | AE002 | ARCHITECTURAL ABBREVIATIONS (DIMENSIONS)-2 | | 044 | AE427 | 1ST FLOOR EQUIPMENT PLAN-7 | |
| 003 | AE003 | GENERAL NOTES | | 045 | AE428 | 1ST FLOOR EQUIPMENT PLAN-8 | |
| 004 | AE004 | 1ST FLOOR CODE FOOTPRINT-1 | | 046 | AE429 | 2ND FLOOR EQUIPMENT PLAN-1 | |
| 005 | AE005 | 1ST FLOOR CODE FOOTPRINT-2 | | 047 | AE430 | 2ND FLOOR EQUIPMENT PLAN-2 | |
| 006 | AE006 | 2ND FLOOR CODE FOOTPRINT | | 048 | AE431 | 2ND FLOOR EQUIPMENT PLAN-3 | |
| 007 | AE007 | 3RD FLOOR CODE FOOTPRINT | | 049 | AE432 | 2ND FLOOR EQUIPMENT PLAN-4 | |
| 008 | AE101 | OVERALL 1ST FLOOR PLAN | | 050 | AE433 | 3RD FLOOR EQUIPMENT PLAN-1 | |
| 009 | AE102 | OVERALL 2ND FLOOR PLAN | | 051 | AE434 | 3RD FLOOR EQUIPMENT PLAN-2 | |
| 010 | AE103 | OVERALL 3RD FLOOR PLAN | | 052 | AE435 | 3RD FLOOR EQUIPMENT PLAN-3 | |
| 011 | AE104 | OVERALL ROOF PLAN | | 053 | AE436 | 3RD FLOOR EQUIPMENT PLAN-4 | |
| 012 | AE201 | BUILDING ELEVATIONS-1 | | 054 | AE437 | EQUIPMENT SCHEDULE-1 | |
| 013 | AE202 | BUILDING ELEVATIONS-2 | | 055 | AE438 | EQUIPMENT SCHEDULE-2 | |
| 014 | AE203 | BUILDING ELEVATIONS-3 | | 056 | AE441 | 1ST FLOOR REFLECTED CEILING ENLARGED PLAN - 1 | |
| 015 | AE204 | BUILDING ELEVATIONS-4 | | 057 | AE442 | 1ST FLOOR REFLECTED CEILING ENLARGED PLAN - 2 | |
| 016 | AE301 | BUILDING SECTIONS-1 | | 058 | AE443 | 1ST FLOOR REFLECTED CEILING ENLARGED PLAN - 3 | |
| 017 | AE302 | BUILDING SECTIONS-2 | | 059 | AE444 | 1ST FLOOR REFLECTED CEILING ENLARGED PLAN - 4 | |
| 018 | AE401 | 1ST FLOOR ENLARGED PLAN-1 | | 060 | AE445 | 1ST FLOOR REFLECTED CEILING ENLARGED PLAN - 5 | |
| 019 | AE402 | 1ST FLOOR ENLARGED PLAN-2 | | 061 | AE446 | 1ST FLOOR REFLECTED CEILING ENLARGED PLAN - 6 | |
| 020 | AE403 | 1ST FLOOR ENLARGED PLAN-3 | | 062 | AE447 | 1ST FLOOR REFLECTED CEILING ENLARGED PLAN - 7 | |
| 021 | AE404 | 1ST FLOOR ENLARGED PLAN-4 | | 063 | AE448 | 1ST FLOOR REFLECTED CEILING ENLARGED PLAN - 8 | |
| 022 | AE405 | 1ST FLOOR ENLARGED PLAN-5 | | 064 | AE449 | 2ND FLOOR REFLECTED CEILING ENLARGED PLAN - 1 | |
| 023 | AE406 | 1ST FLOOR ENLARGED PLAN-6 | | 065 | AE450 | 2ND FLOOR REFLECTED CEILING ENLARGED PLAN - 2 | |
| 024 | AE407 | 1ST FLOOR ENLARGED PLAN-7 | | 066 | AE451 | 2ND FLOOR REFLECTED CEILING ENLARGED PLAN - 3 | |
| 025 | AE408 | 1ST FLOOR ENLARGED PLAN-8 | | 067 | AE452 | 2ND FLOOR REFLECTED CEILING ENLARGED PLAN - 4 | |
| 026 | AE409 | 2ND FLOOR ENLARGED PLAN-1 | | 068 | AE453 | 3RD FLOOR REFLECTED CEILING ENLARGED PLAN - 1 | |
| 027 | AE410 | 2ND FLOOR ENLARGED PLAN-2 | | 069 | AE454 | 3RD FLOOR REFLECTED CEILING ENLARGED PLAN - 2 | |
| 028 | AE411 | 2ND FLOOR ENLARGED PLAN-3 | | 070 | AE455 | 3RD FLOOR REFLECTED CEILING ENLARGED PLAN - 3 | |
| 029 | AE412 | 2ND FLOOR ENLARGED PLAN-4 | | 071 | AE456 | 3RD FLOOR REFLECTED CEILING ENLARGED PLAN - 4 | |
| 030 | AE413 | 3RD FLOOR ENLARGED PLAN-1 | | 072 | AE461 | EXTERIOR WALL SECTIONS-1 | |
| 031 | AE414 | 3RD FLOOR ENLARGED PLAN-2 | | 073 | AE462 | EXTERIOR WALL SECTIONS-2 | |
| 032 | AE415 | 3RD FLOOR ENLARGED PLAN-3 | | 074 | AE463 | EXTERIOR WALL SECTIONS-3 | |
| 033 | AE416 | 3RD FLOOR ENLARGED PLAN-4 | | 075 | AE464 | EXTERIOR WALL SECTIONS-4 | |
| 034 | AE417 | ROOF ENLARGED PLAN-1 | | 076 | AE465 | EXTERIOR WALL SECTION -5 | |
| 035 | AE418 | ROOF ENLARGED PLAN-2 | | 077 | AE466 | EXTERIOR WALL SECTION -6 | |
| 036 | AE419 | ROOF ENLARGED PLAN-3 | | 078 | AE467 | EXTERIOR WALL SECTION -7 | |
| 037 | AE420 | 1ST FLOOR EQUIPMENT PLAN-1 | | 079 | AE468 | EXTERIOR WALL SECTION -8 | |
| 038 | AE421 | 1ST FLOOR EQUIPMENT PLAN-2 | | 080 | AE469 | EXTERIOR WALL SECTION -9 | |
| 039 | AE422 | 1ST FLOOR EQUIPMENT PLAN-3 | | 081 | AE470 | EXTERIOR WALL SECTION -10 | |
| 040 | AE423 | 1ST FLOOR EQUIPMENT PLAN-4 | | 082 | AE471 | EXTERIOR WALL SECTION -11 | |
| 041 | AE424 | 1ST FLOOR EQUIPMENT PLAN-5 | | 083 | AE472 | EXTERIOR WALL SECTION -12 | |
| 042 | AE425 | 1ST FLOOR EQUIPMENT PLAN-6 | | 084 | AE473 | EXTERIOR WALL SECTION -13 | |

CROSS REFERENCING & DRAWING TITLE CONVENTIONS

ELEVATION
 A - ELEVATION IDENTIFICATION NUMBER
 B - DIRECTION
 C - NUMBER OF SHEET ON WHICH ELEVATION IS DRAWN
 D - DISCIPLINE DESIGNATOR
 E - SYMBOL WHERE ELEVATION IS TAKEN

DETAIL
 A - DETAIL IDENTIFICATION NUMBER
 B - NUMBER OF SHEET ON WHICH DETAIL IS DRAWN
 C - DISCIPLINE DESIGNATOR
 D - SYMBOL WHERE DETAIL IS TAKEN

SECTION
 A - SECTION IDENTIFICATION NUMBER
 B - DIRECTION
 C - NUMBER OF SHEET ON WHICH SECTION IS DRAWN
 D - DISCIPLINE DESIGNATOR
 E - SYMBOL WHERE SECTION IS TAKEN

DRAWING TITLE
 1 - DRAWING TITLE
 2 - DRAWING SCALE
 3 - DRAWING TITLE NUMBER

| TITLE | | | |
|---------------|-------|-----------------|-------|
| GENERAL | G, GR | FIRE PROTECTION | F, FX |
| CIVIL | C, CR | MECHANICAL | M, MX |
| LANDSCAPE | L, LX | PLUMBING | P, PX |
| STRUCTURAL | S, SX | ELECTRICAL | E, EX |
| ARCHITECTURAL | A, AX | CHI | T, TX |
| INTERIOR | I | | |

DISCIPLINE DESIGNATOR

GENERAL INFORMATION
 DRAWN BY: []
 CHECKED BY: []
 DATE: []
 TITLE SHEET # []
 OF [] SHEETS

U.S. ARMY CORPS OF ENGINEERS
 HMM (HUMPHREYS MILITARY HOSPITAL)



US Army Corps of Engineers



90% 도면 목록(5)

FINAL (90%) DRAWINGS
CY08 YRP A08Y901,
HIGH SCHOOL
 고등학교 (90% 설계도서)
USAG HUMPHREYS, KOREA
 미육군 험프리스기지, 대한민국

SCHEDULE OF DRAWINGS

| REV. NO. | DRY ID NO. | DESCRIPTION OF DRAWING | REVISION STATUS | REV. NO. | DRY ID NO. | DESCRIPTION OF DRAWING | REVISION STATUS |
|----------------------|------------|---------------------------------------|-----------------|----------|------------|--|-----------------|
| ARCHITECTURAL | | | | | | | |
| 084 | AE4704 | EXTERIOR WALL SECTION -14 | | 108 | AE503 | STAGE SEATLS-3 | |
| 085 | AE4704 | EXTERIOR WALL SECTION -15 | | 127 | AE504 | STAGE SEATLS-4 | |
| 086 | AE4706 | EXTERIOR WALL SECTION -16 | | 128 | AE504 | STAGE SEATLS-4 | |
| 087 | AE4706 | EXTERIOR WALL SECTION -17 | | 129 | AE508 | COLLECTOR DETAILS-1 | |
| 088 | AE4704 | EXTERIOR WALL SECTION -18 | | 130 | AE508 | COLLECTOR DETAILS-2 | |
| 089 | AE4704 | EXTERIOR WALL SECTION -19 | | 131 | AE501 | SPECTATOR SEAT DETAILS | |
| 090 | AE4706 | EXTERIOR WALL SECTION -20 | | 132 | AE508 | CHIMNEY DETAILS-1 | |
| 091 | AE4706 | EXTERIOR WALL SECTION -21 | | 133 | AE508 | CHIMNEY DETAILS-2 | |
| 092 | AE4704 | EXTERIOR WALL SECTION -22 | | 134 | AE510 | CAPWALK DETAILS-1 | |
| 093 | AE4704 | EXTERIOR WALL SECTION -23 | | 135 | AE511 | CAPWALK DETAILS-2 | |
| 094 | AE4706 | EXTERIOR WALL SECTION -24 | | 136 | AE512 | FROND RANGE TARGET DETAILS | |
| 095 | AE4706 | EXTERIOR WALL SECTION -25 | | 137 | AE512 | CHARGE DETAILS | |
| 096 | AE4706 | EXTERIOR WALL SECTION -26 | | 138 | AE513 | STAGE MACHINE ARRANGEMENT & GRID IRON PLAN-1 | |
| 097 | AE471 | PARTIAL WALL SECTION -1 | | 139 | AE514 | STAGE MACHINE ARRANGEMENT & GRID IRON PLAN-2 | |
| 098 | AE472 | PARTIAL WALL SECTION -2 | | 140 | AE541 | CANOPY DETAILS | |
| 099 | AE473 | PARTIAL WALL SECTIONS-3 | | 141 | AE551 | MISC DETAILS-1(DPPS) | |
| 100 | AE474 | STAIR-1 PARTIAL FLOOR PLANS & SECTION | | 142 | AE552 | MISC DETAILS-2(2E, J) | |
| 101 | AE475 | STAIR-2 PARTIAL FLOOR PLANS & SECTION | | 143 | AE553 | MISC DETAILS-3 | |
| 102 | AE476 | STAIR-3 PARTIAL FLOOR PLANS & SECTION | | 144 | AE554 | MISC DETAILS-4 | |
| 103 | AE477 | STAIR-4 PARTIAL FLOOR PLANS & SECTION | | 145 | AE558 | MISC DETAILS-SYSTEM | |
| 104 | AE478 | CLOSET PLANS & SECTIONS | | 146 | AE558 | MISC DETAILS-ROCKING-OUT PANEL | |
| 105 | AE479 | PARTIAL SECTION (AUDITORIUM) | | 147 | AE557 | MISC DETAILS-7 | |
| 106 | AE480 | PARTIAL SECTION (MULTIPURPOSE) | | 148 | AE559 | MISC DETAILS-8 | |
| 107 | AE481 | PARTITION SCHEDULE-1 | | 149 | AE559 | MISC DETAILS-9 | |
| 108 | AE482 | PARTITION SCHEDULE-2 | | 150 | AE560 | MISC DETAILS-10 | |
| 109 | AE483 | PARTITION SCHEDULE-3 | | 151 | AE561 | MISC DETAILS-11 | |
| 110 | AE484 | PARTITION SCHEDULE-4 | | 152 | AE562 | MISC DETAILS-12 | |
| 111 | AE485 | PARTITION SCHEDULE-5 | | 153 | AE563 | MISC DETAILS-13 | |
| 112 | AE486 | PARTITION SCHEDULE-6 | | 154 | AE564 | MISC DETAILS-14 | |
| 113 | AE487 | PARTITION SCHEDULE-7 | | 155 | AE565 | MISC DETAILS-15 | |
| 114 | AE488 | PARTITION SCHEDULE-8 | | 156 | AE566 | MISC DETAILS-HOGLASSER | |
| 115 | AE489 | PARTITION SCHEDULE-9 | | 157 | AE567 | MISC DETAILS-17 | |
| 116 | AE490 | PARTITION SCHEDULE-10 | | 158 | AE568 | MISC DETAILS-18 | |
| 117 | AE491 | PARTITION SCHEDULE-11 | | 159 | AE571 | EXTERIOR WALL SECTION DETAILS | |
| 118 | AE492 | ENTRANCE PARTIAL PLANS & SECTION-1 | | 160 | AE581 | CEILING DETAILS-1 | |
| 119 | AE493 | ENTRANCE PARTIAL PLANS & SECTION-2 | | 161 | AE582 | CEILING DETAILS-2 | |
| 120 | AE494 | ENTRANCE PARTIAL PLANS & SECTION-3 | | 162 | AE591 | ROOF DETAILS-1 | |
| 121 | AE495 | ENTRANCE PARTIAL PLANS & SECTION-4 | | 163 | AE592 | ROOF DETAILS-2 | |
| 122 | AE496 | ENTRANCE PARTIAL PLANS & SECTION-5 | | 164 | AE593 | ROOF DETAILS-3 | |
| 123 | AE497 | ENTRANCE PARTIAL PLANS & SECTION-6 | | 165 | AE594 | ROOF DETAILS-4 | |
| 124 | AE501 | STAGE SEATLS-1 | | 166 | AE595 | ROOF DETAILS-5 | |

CROSS REFERENCING & DRAWING TITLE CONVENTIONS

ELEVATION

- DISCIPLINE DESIGNATOR
- SECTION IDENTIFICATION NUMBER
- SECTION
- NUMBER OF SHEET ON WHICH ELEVATION IS DRAWN
- SYMBOL WHERE ELEVATION IS TAKEN

DETAIL

- DISCIPLINE DESIGNATOR
- DETAIL IDENTIFICATION NUMBER
- NUMBER OF SHEET ON WHICH DETAIL IS DRAWN
- SYMBOL WHERE DETAIL IS TAKEN

SECTION

- DISCIPLINE DESIGNATOR
- SECTION IDENTIFICATION NUMBER
- NUMBER OF SHEET ON WHICH SECTION IS DRAWN
- SYMBOL WHERE SECTION IS TAKEN

DRAWING TITLE

1

GENERAL DRAWING TITLE

SCALE: 1/8"

DRAWING SCALE

DRAWING TITLE NUMBER

TITLE

| | | | |
|---------------|-------|----------------|-------|
| GENERAL | G, GR | FLY PROTECTION | F, FX |
| CIVIL | C, CR | MECHANICAL | M, MX |
| LANDSCAPE | L, LX | PLUMBING | P |
| STRUCTURAL | S, SX | ELECTRICAL | E, EX |
| ARCHITECTURAL | A, AX | SHI | T, TX |
| INTERIOR | I | | |

DISCIPLINE DESIGNATOR

US ARMY CORPS OF ENGINEERS
 LH
 MHM
 USAG HUMPHREYS, KOREA
 10000 HWY 100, SUITE 100, HANSON, VA 22060
 TEL: 703/461-1000 FAX: 703/461-1001
 WWW.USACE.USMIL.MIL

SHEET IDENTIFICATION NUMBER
 CY08Y901A08Y901
 TITLE SHEET #
 010001



US Army Corps of Engineers



90% 도면 목록(6)

FINAL (90%) DRAWINGS
CY08 YRP A08Y901,
HIGH SCHOOL
 고등학교 (90% 설계도서)
USAG HUMPHREYS, KOREA
 미육군 험프리스기지, 대한민국

SCHEDULE OF DRAWINGS

| REV. NO. | SHEET NO. | DESCRIPTION OF DRAWING | REVISION STATUS | REV. NO. | SHEET NO. | DESCRIPTION OF DRAWING | REVISION STATUS |
|----------------------|-----------|---|-----------------|----------|-----------|---|-----------------|
| ARCHITECTURAL | | | | | | | |
| 167 | AE006 | ROOF DETAILS-6 | | 208 | AE043 | DOOR DETAILS-2 & DOOR STOP DETAILS | |
| 168 | AE007 | ROOF DETAILS-7 | | 209 | AE041 | ROLL-UP DOOR & LOUVER DETAILS | |
| 169 | AE011 | INTERIOR FINISH SCHEDULE-1 | | 210 | AE001 | WINDOW DETAILS-1 | |
| 170 | AE003 | INTERIOR FINISH SCHEDULE-2 | | 211 | AE003 | WINDOW DETAILS-2 | |
| 171 | AE002 | INTERIOR FINISH SCHEDULE-3 | | 212 | AD001 | 1ST FLOOR STORAGE PLAN | |
| 172 | AE004 | INTERIOR FINISH SCHEDULE-4 | | 213 | AD002 | 2ND FLOOR STORAGE PLAN | |
| 173 | AE005 | INTERIOR FINISH SCHEDULE-5 | | 214 | AE003 | 2ND FLOOR STORAGE PLAN | |
| 174 | AE006 | INTERIOR FINISH SCHEDULE-6 | | 215 | AE004 | 3RD FLOOR STORAGE PLAN | |
| 175 | AE007 | INTERIOR FINISH SCHEDULE-7 | | 216 | AE000 | STORAGE SCHEDULE -1 | |
| 176 | AE008 | INTERIOR FINISH SCHEDULE-8 | | 217 | AE006 | STORAGE SCHEDULE -2 | |
| 177 | AE009 | EXTERIOR FINISH SCHEDULE & MATERIAL COLUMN SCHEDULE | | 218 | AE007 | STORAGE SCHEDULE -3 | |
| 178 | AE011 | 1ST FLOOR DOOR, WINDOW & LOUVER LOCATION PLAN | | 219 | AE008 | STORAGE SCHEDULE -4 | |
| 179 | AE012 | 1ST FLOOR DOOR, WINDOW & LOUVER LOCATION PLAN | | 220 | AE009 | STORAGE SCHEDULE -5 INTERIOR STORAGE ELEVATIONS & STORAGE NOTES | |
| 180 | AE013 | ROOF LEVEL DOOR, WINDOW & LOUVER LOCATION PLAN | | 221 | AE010 | EXTERIOR STORAGE ELEVATIONS & STORAGE DETAILS | |
| 181 | AE014 | 2ND FLOOR DOOR, WINDOW & LOUVER LOCATION PLAN | | | | | |
| 182 | AE015 | 3RD FLOOR DOOR, WINDOW & LOUVER LOCATION PLAN | | 222 | AE011 | OUTDOOR TOILET #1 & CONCESSION | |
| 183 | AE016 | ROOF LEVEL DOOR, WINDOW & LOUVER LOCATION PLAN/CLASSROOM AREA | | 223 | AE012 | FLOOR PLAN | |
| 184 | AE017 | LOUVER LOCATION PARTIAL PLAN-1 | | 224 | AE013 | REFLECTED CEILING PLAN & ROOF PLAN | |
| 185 | AE018 | LOUVER LOCATION PARTIAL PLAN-2 | | 225 | AE014 | BUILDING ELEVATIONS | |
| 186 | AE019 | LOUVER LOCATION PARTIAL PLAN-3 | | 226 | AE015 | BUILDING SECTIONS & ROOF DETAILS | |
| 187 | AE020 | LOUVER LOCATION PARTIAL PLAN-4 | | 227 | AE016 | INTERIOR ELEVATIONS & MISC DETAILS | |
| 188 | AE021 | DOOR SCHEDULE-1 | | 228 | AE017 | WALL SECTIONS & MISC DETAILS | |
| 189 | AE022 | DOOR SCHEDULE-2 | | 229 | AE017 | DOOR SCHEDULE, DOOR, WINDOW/LOUVER TYPE & DETAILS | |
| 190 | AE023 | DOOR SCHEDULE-3 | | 230 | AE018 | INT./EXT. FINISH SCHEDULE & WINDOW/LOUVER DETAILS | |
| 191 | AE024 | DOOR SCHEDULE-4 | | 231 | AE019 | STORAGE SCHEDULE & DETAILS | |
| 192 | AE025 | DOOR SCHEDULE-5 | | | | | |
| 193 | AE026 | DOOR SCHEDULE-6 | | 231 | AE010 | OUTDOOR TOILET #2 | |
| 194 | AE027 | DOOR SCHEDULE-7 | | 232 | AE011 | FLOOR PLAN REFLECTED CEILING PLAN & ROOF PLAN | |
| 195 | AE028 | DOOR SCHEDULE-8 | | 233 | AE012 | BUILDING ELEVATIONS | |
| 196 | AE029 | DOOR SCHEDULE-9 | | 234 | AE013 | BUILDING SECTIONS & WALL SECTIONS | |
| 197 | AE030 | DOOR SCHEDULE-10 | | 235 | AE014 | INTERIOR ELEVATIONS & MISC DETAILS | |
| 198 | AE031 | HARDWARE SCHEDULE-1 | | 236 | AE015 | WALL SECTIONS & MISC DETAILS | |
| 199 | AE032 | HARDWARE SCHEDULE-2 | | 237 | AE016 | DOOR SCHEDULE, DOOR, WINDOW/LOUVER TYPE & DETAILS | |
| 200 | AE033 | HARDWARE SCHEDULE-3 | | 238 | AE017 | INT./EXT. FINISH SCHEDULE & WINDOW/LOUVER DETAILS | |
| 201 | AE034 | DOOR TYPES & ELEVATIONS | | 239 | AE018 | STORAGE SCHEDULE & DETAILS | |
| 202 | AE035 | WINDOW SCHEDULE | | 240 | AE019 | OUTDOOR TOILET #3 & PANTRY | |
| 203 | AE036 | WINDOW TYPES & ELEVATIONS-1 | | 241 | AE020 | FLOOR PLAN | |
| 204 | AE037 | WINDOW TYPES & ELEVATIONS-2 | | 242 | AE021 | REFLECTED CEILING PLAN & ROOF PLAN | |
| 205 | AE038 | LOUVER SCHEDULE-1 | | 243 | AE022 | BUILDING ELEVATIONS | |
| 206 | AE039 | LOUVER TYPES & ELEVATIONS | | 244 | AE023 | BUILDING SECTIONS | |
| 207 | AE041 | DOOR DETAILS-1 | | 245 | AE024 | INTERIOR ELEVATIONS & MISC DETAILS | |
| | | | | 246 | AE025 | WALL SECTIONS & ROOF DETAILS | |

CROSS REFERENCING & DRAWING TITLE CONVENTIONS

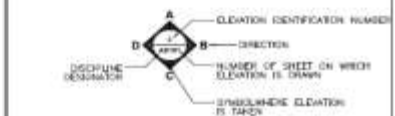

ELEVATION

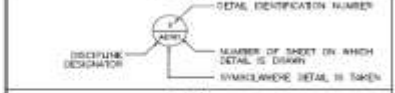

DETAIL

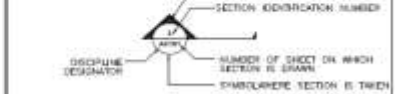

SECTION

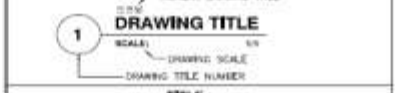

TITLE

| | | | |
|---------------|-------|-----------------|-------|
| GENERAL | C, CD | FIRE PROTECTION | P, PS |
| CIVIL | C, CE | MECHANICAL | M, ME |
| LANDSCAPE | L, CL | PLUMBING | P |
| STRUCTURAL | S, SE | ELECTRICAL | E, CE |
| ARCHITECTURAL | A, AE | DAI | T, TE |
| INTERIOR | I | | |

DISCIPLINE DESIGNATOR



| | | |
|-----|------|----------|
| NO. | DATE | REVISION |
| | | |
| | | |
| | | |
| | | |

| | | | |
|------|----|------|-------|
| DATE | BY | CHKD | APP'D |
| | | | |
| | | | |



USAG HUMPHREYS, HIGH SCHOOL
 USAG HUMPHREYS, KOREA
 DRAWING TITLE SHEET # 6
 10/10/08

SHEET NUMBER
 DRAWING NUMBER
 C1006



US Army Corps of Engineers



90% 도면 목록(7)

FINAL (90%) DRAWINGS
CY08 YRP A08Y901,
HIGH SCHOOL
 고등학교 (90% 설계도서)
USAG HUMPHREYS, KOREA
 미육군 험프리스기지, 대한민국

SCHEDULE OF DRAWINGS

| REV. NO. | DRY NO. | DESCRIPTION OF DRAWING | REVISION STATUS | REV. NO. | DRY NO. | DESCRIPTION OF DRAWING | REVISION STATUS |
|----------------------|---------|--|-----------------|----------|---------|--------------------------------|-----------------|
| ARCHITECTURAL | | | | | | | |
| 344 | AE723 | DOOR SCHEDULE, DOOR, WINDOW/LOUVER TYPE & DETAILS 1:8 (SEE FIG. 100 & 101) | | 376 | I-416 | INTERIOR ELEVATIONS-16 | |
| 345 | AE724 | INF./EXIT. FRESH SCHEDULE & WINDOW/LOUVER DETAILS 1:8 (SEE FIG. 100 & 101) | | 376 | I-417 | INTERIOR ELEVATIONS-17 | |
| 346 | AE725 | SHOWER SCHEDULE & DETAILS 1:8 (SEE FIG. 100 & 101) | | 380 | I-418 | INTERIOR ELEVATIONS-18 | |
| | | | | 381 | I-419 | INTERIOR ELEVATIONS-19 | |
| | | | | 382 | I-420 | INTERIOR ELEVATIONS-20 | |
| | | | | 383 | I-421 | INTERIOR ELEVATIONS-21 | |
| 347 | AE726 | CONCRETE STADIUM SEATING & ANNOUNCER'S BOOTH 1:8 (SEE FIG. 100 & 101) | | 384 | I-422 | INTERIOR ELEVATIONS-22 | |
| | | | | 385 | I-423 | INTERIOR ELEVATIONS-23 | |
| 348 | AE727 | FLOOR PLAN | | 386 | I-424 | INTERIOR ELEVATIONS-24 | |
| 348 | AE727 | ENLARGED PLUMB & BUILDING ELEVATIONS 1:8 (SEE FIG. 100 & 101) | | 387 | I-425 | INTERIOR ELEVATIONS-25 | |
| 349 | AE728 | SECTIONS | | 388 | I-426 | INTERIOR ELEVATIONS-26 | |
| 350 | AE728 | INF./EXIT. FRESH SCHEDULE, DOOR SCHEDULE & DETAILS 1:8 (SEE FIG. 100 & 101) | | 389 | I-427 | INTERIOR ELEVATIONS-27 | |
| 351 | AE729 | MISC. DETAILS | | 390 | I-428 | INTERIOR ELEVATIONS-28 | |
| | | | | 391 | I-429 | INTERIOR ELEVATIONS-29 | |
| 352 | AE731 | CONCRETE WALKWAY 1:8 (SEE FIG. 100 & 101) | | 392 | I-430 | INTERIOR ELEVATIONS-30 | |
| 353 | AE732 | LAYOUT PLAN | | 393 | I-431 | INTERIOR ELEVATIONS-31 | |
| 354 | AE733 | TOIT PLANS | | 394 | I-432 | INTERIOR ELEVATIONS-32 | |
| 354 | AE733 | ROOF PLANS | | 395 | I-433 | INTERIOR ELEVATIONS-33 | |
| 355 | AE734 | SECTIONS & DETAILS-1 | | 396 | I-434 | INTERIOR ELEVATIONS-34 | |
| 356 | AE735 | SECTIONS & DETAILS-2 | | 397 | I-435 | INTERIOR ELEVATIONS-35 | |
| | | | | 398 | I-436 | INTERIOR ELEVATIONS-36 | |
| 357 | AE736 | TRASH ENCLOSURE & EQUIPMENT SCREEN WALLS # 10 PLAN & ELEVATION 1:8 (SEE FIG. 100 & 101) | | 399 | I-437 | INTERIOR ELEVATIONS-37 | |
| 358 | AE736b | TRASH ENCLOSURE PLAN, ELEVATION & SECTION 1:8 (SEE FIG. 100 & 101) | | 400 | I-438 | INTERIOR ELEVATIONS-38 | |
| 359 | AE737 | EQUIPMENT SCREEN WALL PLUMB (SHALLER 1,2,3, 5DN & TR 1) | | 401 | I-439 | INTERIOR ELEVATIONS-39 | |
| 360 | AE738 | EQUIPMENT SCREEN WALL ELEVATIONS | | 402 | I-440 | INTERIOR ELEVATIONS-40 | |
| 361 | AE738a | EQUIPMENT SCREEN WALL WALL SECTIONS, DOOR SCHEDULE & DETAILS 1:8 (SEE FIG. 100 & 101) | | 403 | I-441 | INTERIOR ELEVATIONS-41 | |
| 362 | AE739 | VEHICLE REAR FLOOR PLAN, SECTION & DETAILS 1:8 (SEE FIG. 100 & 101) | | 404 | I-442 | INTERIOR ELEVATIONS-42 | |
| | | | | 405 | I-443 | INTERIOR ELEVATIONS-43 | |
| | | | | 406 | I-444 | INTERIOR ELEVATIONS-44 | |
| 363 | I-401 | INTERIOR ELEVATIONS-1 | | 407 | I-445 | INTERIOR ELEVATIONS-45 | |
| 364 | I-402 | INTERIOR ELEVATIONS-2 | | 408 | I-446 | INTERIOR ELEVATIONS-46 | |
| 365 | I-403 | INTERIOR ELEVATIONS-3 | | 409 | I-447 | INTERIOR ELEVATIONS-47 | |
| 366 | I-404 | INTERIOR ELEVATIONS-4 | | 410 | I-448 | INTERIOR ELEVATIONS-48 | |
| 367 | I-405 | INTERIOR ELEVATIONS-5 | | 411 | I-449 | INTERIOR ELEVATIONS-49 | |
| 368 | I-406 | INTERIOR ELEVATIONS-6 | | 412 | I-450 | INTERIOR ELEVATIONS-50 | |
| 369 | I-407 | INTERIOR ELEVATIONS-7 | | 413 | I-451 | INTERIOR ELEVATIONS-51 | |
| 370 | I-408 | INTERIOR ELEVATIONS-8 | | 414 | I-452 | INTERIOR ELEVATIONS-52 | |
| 371 | I-409 | INTERIOR ELEVATIONS-9 | | 415 | I-453 | INTERIOR ELEVATIONS-53 | |
| 372 | I-410 | INTERIOR ELEVATIONS-10 | | 416 | I-454 | INTERIOR ELEVATIONS-54(TOILET) | |
| 373 | I-411 | INTERIOR ELEVATIONS-11 | | 417 | I-455 | INTERIOR ELEVATIONS-55(TOILET) | |
| 374 | I-412 | INTERIOR ELEVATIONS-12 | | 418 | I-456 | INTERIOR ELEVATIONS-56(TOILET) | |
| 375 | I-413 | INTERIOR ELEVATIONS-13 | | 419 | I-457 | INTERIOR ELEVATIONS-57(TOILET) | |
| 376 | I-414 | INTERIOR ELEVATIONS-14 | | | | | |
| 377 | I-415 | INTERIOR ELEVATIONS-15 | | | | | |

CROSS REFERENCING & DRAWING TITLE CONVENTIONS

ELEVATION

DETAIL

SECTION

DRAWING TITLE

1 - DRAWING TITLE
 2 - SCALE
 3 - DRAWING SCALE
 4 - DRAWING TITLE NUMBER

TITLE

| | | | |
|---------------|-------|-----------------|-------|
| GENERAL | G. CR | PIPE PROTECTION | F. EX |
| CIVIL | C. CR | MECHANICAL | M. ME |
| LANDSCAPE | L. SX | PLUMBING | P |
| STRUCTURAL | S. SE | ELECTRICAL | E. EE |
| ARCHITECTURAL | A. AX | SHI | T. TT |
| INTERIOR | I | | |

DISCIPLINE DESIGNATOR

US AG HUMPHREYS
 HIGH SCHOOL
 1000 HONGROVE ROAD
 USAG HUMPHREYS, KOREA
 TITLE SHEET 7
 10/10/11

DISCIPLINE DESIGNATOR

SHEET IDENTIFICATION NUMBER
 01007



US Army Corps of Engineers



90% 도면 목록(8)

FINAL (90%) DRAWINGS
CY08 YRP A08Y901,
HIGH SCHOOL
 고등학교 (90% 설계도서)
USAG HUMPHREYS, KOREA
 미육군 험프리지지, 대한민국

SCHEDULE OF DRAWINGS

| REV# | REV# | DESCRIPTION OF DRAWING | REVISION STATUS | REV# | REV# | DESCRIPTION OF DRAWING | REVISION STATUS |
|----------------------|--------|---------------------------------|-----------------|-------------------|-------|---|-----------------|
| ARCHITECTURAL | | | | STRUCTURAL | | | |
| 300 | I-458 | INTERIOR ELEVATIONS-06(TOILET) | | 001 | SP001 | STRUCTURAL ABBREVIATIONS & LEGEND | |
| 301 | I-458 | INTERIOR ELEVATIONS-08(TOILET) | | 002 | SP001 | STRUCTURAL GENERAL NOTES & DESIGN DATA | |
| 302 | I-460 | INTERIOR ELEVATIONS-06(TOILET) | | 003 | SP002 | HIGH WIND SUCCTION ON METAL ROOF(B CLASS ROOM) | |
| 303 | I-461 | INTERIOR ELEVATIONS-6(TOILET) | | 004 | SP002 | HIGH WIND SUCCTION ON METAL ROOF(B COVERED WALKWAY) | |
| 304 | I-462 | INTERIOR ELEVATIONS-6(TOILET) | | 005 | SP003 | TYPICAL CONCRETE DETAILS-I | |
| 305 | I-463 | INTERIOR ELEVATIONS-6(TOILET) | | 006 | SP004 | TYPICAL CONCRETE DETAILS-II | |
| 306 | I-464 | INTERIOR ELEVATIONS-06(KITCHEN) | | 007 | SP005 | TYPICAL CMU DETAILS | |
| 307 | I-465 | LOBBY PATTERNS PLANS-1 | | 008 | SP101 | OVERALL COLUMN LOCATION PLAN | |
| 308 | I-466 | LOBBY PATTERNS PLANS-2 | | 009 | SP102 | OVERALL FOUNDATION & 1ST FLOOR FRAMING PLAN | |
| 309 | I-471 | BUILT-IN FURNITURE SCHEDULE-1 | | 010 | SP103 | OVERALL 2ND FLOOR & ROOF FRAMING PLAN | |
| 330 | I-472 | BUILT-IN FURNITURE SCHEDULE-2 | | 011 | SP104 | OVERALL 3RD FLOOR & ROOF FRAMING PLAN | |
| 331 | I-473 | BUILT-IN FURNITURE DET-LS-1 | | 012 | SP105 | OVERALL LOWER ROOF FRAMING PLAN | |
| 332 | I-474 | BUILT-IN FURNITURE DET-LS-2 | | 013 | SP106 | OVERALL ROOF FRAMING PLAN | |
| 333 | I-475 | BUILT-IN FURNITURE DET-LS-3 | | 014 | SP121 | COLUMN LOCATION PLAN-A | |
| 334 | I-476 | BUILT-IN FURNITURE DET-LS-4 | | 015 | SP122 | COLUMN LOCATION PLAN-B | |
| 335 | I-477 | BUILT-IN FURNITURE DET-LS-5 | | 016 | SP123 | COLUMN LOCATION PLAN-C | |
| 336 | I-478 | BUILT-IN FURNITURE DET-LS-6 | | 017 | SP124 | COLUMN LOCATION PLAN-D | |
| 337 | I-479 | BUILT-IN FURNITURE DET-LS-7 | | 018 | SP125 | COLUMN LOCATION PLAN-E | |
| 338 | I-480 | BUILT-IN FURNITURE DET-LS-8 | | 019 | SP126 | COLUMN LOCATION PLAN-F | |
| 339 | I-481 | BUILT-IN FURNITURE DET-LS-9 | | 020 | SP127 | COLUMN LOCATION PLAN-G | |
| 340 | I-481A | BUILT-IN FURNITURE DET-LS-9A | | 021 | SP128 | COLUMN LOCATION PLAN-H | |
| 341 | I-482 | BUILT-IN FURNITURE DET-LS-10 | | 022 | SP131 | FOUNDATION & 1ST FLOOR FRAMING PLAN-A | |
| 342 | I-483 | BUILT-IN FURNITURE DET-LS-11 | | 023 | SP132 | FOUNDATION PLAN-B | |
| 343 | I-484 | BUILT-IN FURNITURE DET-LS-12 | | 024 | SP133 | 1ST FLOOR FRAMING PLAN-B | |
| 344 | I-484A | BUILT-IN FURNITURE DET-LS-12A | | 025 | SP134 | FOUNDATION & 1ST FLOOR FRAMING PLAN-C | |
| | | | | 026 | SP135 | FOUNDATION & 1ST FLOOR FRAMING PLAN-D | |
| | | | | 027 | SP136 | FOUNDATION & 1ST FLOOR FRAMING PLAN-E | |
| | | | | 028 | SP121 | FOUNDATION & 1ST FLOOR FRAMING PLAN-F | |
| | | | | 029 | SP138 | FOUNDATION & 1ST FLOOR FRAMING PLAN-G | |
| | | | | 030 | SP139 | FOUNDATION & 1ST FLOOR FRAMING PLAN-H | |
| | | | | 031 | SP141 | 2ND FLOOR & ROOF FRAMING PLAN-A | |
| | | | | 032 | SP142 | 2ND FLOOR & ROOF FRAMING PLAN-B | |
| | | | | 033 | SP143 | 2ND FLOOR & ROOF FRAMING PLAN-C | |
| | | | | 034 | SP144 | 2ND FLOOR & ROOF FRAMING PLAN-D | |
| | | | | 035 | SP145 | 2ND FLOOR & ROOF FRAMING PLAN-E | |
| | | | | 036 | SP146 | 2ND FLOOR FRAMING PLAN-F | |
| | | | | 037 | SP147 | 2ND FLOOR FRAMING PLAN-G | |
| | | | | 038 | SP148 | 2ND FLOOR & ROOF FRAMING PLAN-H | |
| | | | | 039 | SP151 | ROOF FRAMING PLAN-A | |
| | | | | 040 | SP152 | ROOF FRAMING PLAN-B | |
| | | | | 041 | SP153 | ROOF FRAMING PLAN-C | |

CROSS REFERENCING & DRAWING TITLE CONVENTIONS

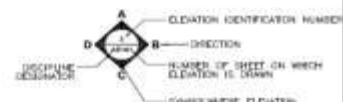

ELEVATION

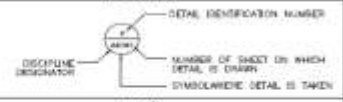

DETAIL

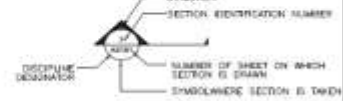

SECTION



TITLE

| | | | |
|---------------|-------|------------------|-------|
| GENERAL | G, GR | FLYCE PROTECTION | F, FX |
| CIVIL | C, CR | MECHANICAL | M, MX |
| LANDSCAPE | L, LX | PLUMBING | P |
| STRUCTURAL | S, SR | ELECTRICAL | E, EX |
| ARCHITECTURAL | A, AX | SAFETY | T, TX |
| INTERIOR | I | | |

DISCIPLINE DESIGNATOR



| | | | |
|-----|------|------|-------------|
| NO. | REV. | DATE | DESCRIPTION |
| | | | |
| | | | |
| | | | |

| | | | |
|-----|------|------|-------------|
| NO. | REV. | DATE | DESCRIPTION |
| | | | |
| | | | |
| | | | |

| | | | |
|-----|------|------|-------------|
| NO. | REV. | DATE | DESCRIPTION |
| | | | |
| | | | |
| | | | |



90% 도면 목록(9)

FINAL (90%) DRAWINGS
CY08 YRP A08Y901,
HIGH SCHOOL
 고등학교 (90% 설계도서)
USAG HUMPHREYS, KOREA
 미육군 험프리지지, 대한민국

SCHEDULE OF DRAWINGS

| REV# | DRW NO. | DESCRIPTION OF DRAWING | REVISION STATUS | REV# | DRW NO. | DESCRIPTION OF DRAWING | REVISION STATUS |
|-------------------|---------|----------------------------|-----------------|------|---------|--|-----------------|
| STRUCTURAL | | | | | | | |
| 042 | SF154 | ROOF FRAMING PLAN-3 | | 083 | SF4244 | ENLARGED CROSS SECTIONS-24A | |
| 043 | SF155 | 2ND FLOOR FRAMING PLAN-C | | 084 | SF425 | ENLARGED CROSS SECTIONS-25 | |
| 044 | SF156 | 2ND FLOOR FRAMING PLAN-F | | 085 | SF426 | ENLARGED CROSS SECTIONS-26 | |
| 045 | SF157 | 2ND FLOOR FRAMING PLAN-D | | 086 | SF427 | ENLARGED CROSS SECTIONS-27 | |
| 046 | SF158 | 2ND FLOOR FRAMING PLAN-H | | 087 | SF427A | ENLARGED CROSS SECTIONS(E) | |
| 047 | SF161 | LOWER ROOF FRAMING PLAN-E | | 088 | SF428 | WALL SECTION DETAIL-1 | |
| 048 | SF162 | LOWER ROOF FRAMING PLAN-F | | 089 | SF429 | WALL SECTION DETAILS-2 | |
| 049 | SF163 | LOWER ROOF FRAMING PLAN-C | | 090 | SF430 | WALL SECTION DETAILS-3 | |
| 050 | SF164 | LOWER ROOF FRAMING PLAN-H | | 091 | SF431 | PARTIAL STAIR-#1 FRAMING PLANS | |
| 051 | SF171 | ROOF FRAMING PLAN-C | | 092 | SF432 | PARTIAL STAIR-#1 SECTION | |
| 052 | SF172 | ROOF FRAMING PLAN-F | | 093 | SF433 | PARTIAL STAIR-#2 FRAMING PLANS | |
| 053 | SF173 | ROOF FRAMING PLAN-C | | 094 | SF434 | PARTIAL STAIR-#2 SECTION | |
| 054 | SF174 | ROOF FRAMING PLAN-H | | 095 | SF435 | PARTIAL STAIR-#3 FRAMING PLANS | |
| 055 | SF201 | CROSS SECTIONS-1 | | 096 | SF436 | PARTIAL STAIR-#3 SECTION | |
| 056 | SF202 | CROSS SECTIONS-2 | | 097 | SF437 | PARTIAL STAIR-#4 FRAMING PLANS | |
| 057 | SF203 | CROSS SECTIONS-3 | | 098 | SF438 | PARTIAL STAIR-#4 SECTION | |
| 058 | SF204 | CROSS SECTIONS-4 | | 099 | SF439 | CEILING SECTION DETAILS | |
| 059 | SF401 | ENLARGED CROSS SECTIONS-1 | | 100 | SF440 | AUTOTHELM RAMP FRAMING PLAN & SECTION DETAILS | |
| 060 | SF402 | ENLARGED CROSS SECTION-2 | | 101 | SF441 | ELEVATION PARTIAL PLANS & SECTIONS | |
| 061 | SF403 | ENLARGED CROSS SECTION-3 | | 102 | SF451 | TRUSS ELEVATIONS-1 (MT1, MT4) | |
| 062 | SF404 | ENLARGED CROSS SECTION-4 | | 103 | SF452 | TRUSS ELEVATIONS-2 (MT2, MT5) | |
| 063 | SF405 | ENLARGED CROSS SECTION-5 | | 104 | SF453 | TRUSS ELEVATIONS-3 (MT3, MT6) | |
| 064 | SF406 | ENLARGED CROSS SECTION-6 | | 105 | SF454 | TRUSS ELEVATIONS-4 (MT5, MT8) | |
| 065 | SF407 | ENLARGED CROSS SECTION-7 | | 106 | SF455 | TRUSS ELEVATIONS-5 (MT6) | |
| 066 | SF408 | ENLARGED CROSS SECTION-8 | | 107 | SF461 | CANOPY FRAMING PALMS & SECTIONS -1 | |
| 067 | SF409 | ENLARGED CROSS SECTION-9 | | 108 | SF462 | CANOPY FRAMING PALMS & SECTIONS -2 | |
| 068 | SF410 | ENLARGED CROSS SECTION-10 | | 109 | SF463 | CANOPY FRAMING PALMS & SECTIONS -3 | |
| 069 | SF411 | ENLARGED CROSS SECTIONS-11 | | 110 | SF464 | CANOPY FRAMING PALMS & SECTIONS -4 | |
| 070 | SF412 | ENLARGED CROSS SECTIONS-12 | | 111 | SF465 | CANOPY FRAMING PALMS & SECTIONS -5 | |
| 071 | SF413 | ENLARGED CROSS SECTIONS-13 | | 112 | SF466 | CANOPY FRAMING PALMS & SECTIONS -6 | |
| 072 | SF414 | ENLARGED CROSS SECTIONS-14 | | 113 | SF471 | ENLARGED FRAMING PLAN & SECTION DETAILS-1 (AUTOTHELM) | |
| 073 | SF415 | ENLARGED CROSS SECTIONS-15 | | 114 | SF472 | ENLARGED FRAMING PLAN & SECTION DETAILS-2 (AUTOTHELM) | |
| 074 | SF416 | ENLARGED CROSS SECTIONS-16 | | 115 | SF473 | ENLARGED FRAMING PLAN & SECTION DETAILS-3 (CHIMNEY) | |
| 075 | SF417 | ENLARGED CROSS SECTIONS-17 | | 116 | SF474 | ENLARGED FRAMING PLAN & SECTION DETAILS-4 (CHIMNEY) | |
| 076 | SF418 | ENLARGED CROSS SECTIONS-18 | | 117 | SF475 | ENLARGED FRAMING PLAN & SECTION DETAILS-5 (AUTOTHELM CONTROL RM) | |
| 077 | SF419 | ENLARGED CROSS SECTIONS-19 | | 118 | SF501 | SECTION DETAILS (RC)-1 | |
| 078 | SF420 | ENLARGED CROSS SECTIONS-20 | | 119 | SF502 | SECTION DETAILS (RC)-2 | |
| 079 | SF421 | ENLARGED CROSS SECTIONS-21 | | 120 | SF503 | SECTION DETAILS (RC)-3A | |
| 080 | SF422 | ENLARGED CROSS SECTIONS-22 | | 121 | SF511 | SECTION & CONNECTION DETAILS (STEEL)-1 | |
| 081 | SF423 | ENLARGED CROSS SECTIONS-23 | | 122 | SF512 | SECTION & CONNECTION DETAILS (STEEL)-2 | |
| 082 | SF424 | ENLARGED CROSS SECTIONS-24 | | 123 | SF513 | SECTION & CONNECTION DETAILS (STEEL)-3 | |
| | | | | 124 | SF514 | SECTION & CONNECTION DETAILS (STEEL)-4 | |

CROSS REFERENCING & DRAWING TITLE CONVENTIONS

ELEVATION

DETAIL

SECTION

DRAWING TITLE

GENERAL: CIVIL, LANDSCAPE, ARCHITECTURAL, INTERIOR

Mechanical: E, EX, PLUMBING, ELECTRICAL, S, SH, SAI

Fire Protection: F, EX

Other: M, ME, P, E, EE, T, TE

DISCIPLINE DESIGNATOR

USAG HUMPHREYS, KOREA
 PROJECT NO. CY08 YRP A08Y901
 DRAWING NO. SF4244
 SHEET NO. 1 OF 1
 TITLE SHEET # 1
 DATE: 08/01/08
 DRAWN BY: [Name]
 CHECKED BY: [Name]
 APPROVED BY: [Name]



US Army Corps of Engineers



90% 도면 목록(10)

FINAL (90%) DRAWINGS
CY08 YRP A08Y901,
HIGH SCHOOL
 고등학교 (90% 설계도서)
USAG HUMPHREYS, KOREA
 미육군 험프리스기지, 대한민국

SCHEDULE OF DRAWINGS

| REV# | REV# | DESCRIPTION OF DRAWING | REVISION STATUS | REV# | REV# | DESCRIPTION OF DRAWING | REVISION STATUS |
|------|--------|---|-----------------|------|-------|---|-----------------|
| | | STRUCTURAL | | | | | |
| 125 | SP515 | SECTION & CONNECTION DETAILS (STEEL)-5 | | 165 | SP638 | FOUNDATION SCHEDULE-8 | |
| 126 | SP516 | SECTION & CONNECTION DETAILS (STEEL)-6 | | 167 | SP701 | OUTDOOR TOILET-#1 & CONCESSION STRUCTURAL FRAMING PLANS & SECTION | |
| 127 | SP521 | TRUSS DETAILS-1 (MTA, STS) | | 168 | SP702 | OUTDOOR TOILET-#2 STRUCTURAL FRAMING PLANS & SECTION | |
| 128 | SP522 | TRUSS DETAILS-2 (MTA, STS) | | 169 | SP703 | OUTDOOR TOILET-#3 & PAVILION FOUNDATION & 1st FL FRAMING PLAN | |
| 129 | SP523 | TRUSS DETAILS-3 (MTS) | | 170 | SP704 | OUTDOOR TOILET-#4 & PAVILION SECTIONS | |
| 130 | SP524 | TRUSS DETAILS-4 (STE WITH MTS) | | 171 | SP705 | CONCRETE SIMULAN SEATING FRAMING PLANS & SCHEDULE | |
| 131 | SP525 | TRUSS DETAILS-5 (MTSA, MTA, MTH) | | 172 | SP706 | CONCRETE SIMULAN SEATING-#1 FOUNDATION & 1ST FL FRAMING PLANS | |
| 132 | SP526 | TRUSS DETAILS-6 (STE WITH MTS) | | 173 | SP707 | CONCRETE SIMULAN SEATING-#2 FOUNDATION & ROOF FRAMING PLANS | |
| 133 | SP527 | TRUSS DETAILS-7 (STS WITH MTA) | | 174 | SP708 | CONCRETE SIMULAN SEATING-#3 1ST FL & 2ND FL FRAMING PLANS | |
| 134 | SP528 | TRUSS DETAILS-8 (MTS) | | 175 | SP709 | CONCRETE SIMULAN SEATING CROSS SECTIONS | |
| 135 | SP529 | TRUSS DETAILS-9 (STA WITH MTS) | | 176 | SP711 | TRUCK GARAGE-#1 FRAMING WALL & SECTION | |
| 136 | SP530 | TRUSS DETAILS-10 (MTH) | | 177 | SP712 | TRUCK GARAGE-#2 FOUNDATION & SECTION | |
| 137 | SP531 | TRUSS DETAILS-11 (MTA WITH MTA) | | 178 | SP715 | BICYCLE RACK FRAMING PLANS, SECTION & DETAILS | |
| 138 | SP532 | TRUSS DETAILS-12 (MTS, STS) | | 179 | SP716 | COVERED WALKWAY 1ST FLOOR FRAMING PLAN-1,2 | |
| 139 | SP541 | MISC. SECTION & CONNECTION DETAILS (STEEL)-1 | | 180 | SP717 | COVERED WALKWAY ROOF FRAMING PLAN-1,2,3 | |
| 140 | SP542 | MISC. SECTION & CONNECTION DETAILS (STEEL)-2 | | 181 | SP718 | COVERED WALKWAY SECTIONS & DETAILS | |
| 141 | SP543 | MISC. SECTION & CONNECTION DETAILS (STEEL)-3 | | | | | |
| 142 | SP551 | STEEL BEAM W/LE SCHEDULE | | | | | |
| 143 | SP552 | STEEL COLUMN & TRUSS SPICE SCHEDULE-1 | | | | | |
| 144 | SP553 | STEEL COLUMN & TRUSS SPICE SCHEDULE-2 | | | | | |
| 145 | SP554 | BASE PLATE DETAILS, MISC STEEL CONNECTION SCHEDULES & DETAILS | | | | | |
| 146 | SP556 | BASED PLATE SCHEDULE & DETAILS | | | | | |
| 147 | SP561 | COLLUM SCHEDULE FOR TYPICAL, SEISMIC-RESISTANT & SPECIAL | | | | | |
| 148 | SP562 | COLLUM SCHEDULE-2 | | | | | |
| 149 | SP563 | PIEDestal SCHEDULE, STEEL COLLUM SCHEDULE | | | | | |
| 150 | SP511 | TYPICAL BEAM DETAIL, SEISMIC-RESISTANT DETAILS | | | | | |
| 151 | SP512 | BEAM SCHEDULE-1(OC) | | | | | |
| 152 | SP513 | BEAM SCHEDULE-2(OC) | | | | | |
| 153 | SP514 | BEAM SCHEDULE-3(STEEL) | | | | | |
| 154 | SP521 | 1ST FLOOR SLAB REBAR PLAN-1 | | | | | |
| 155 | SP522 | 1ST FLOOR SLAB REBAR PLAN-2 | | | | | |
| 156 | SP523 | SLAB SCHEDULE | | | | | |
| 157 | SP531 | WALL SCHEDULE | | | | | |
| 158 | SP551 | FOUNDATION SCHEDULE-1 | | | | | |
| 159 | SP5514 | FOUNDATION SCHEDULE-14 | | | | | |
| 160 | SP552 | FOUNDATION SCHEDULE-2 | | | | | |
| 161 | SP553 | FOUNDATION SCHEDULE-3 | | | | | |
| 162 | SP554 | FOUNDATION SCHEDULE-4 | | | | | |
| 163 | SP555 | FOUNDATION SCHEDULE-5 | | | | | |
| 164 | SP556 | FOUNDATION SCHEDULE-6 | | | | | |
| 165 | SP557 | FOUNDATION SCHEDULE-7 | | | | | |

CROSS REFERENCING & DRAWING TITLE CONVENTIONS

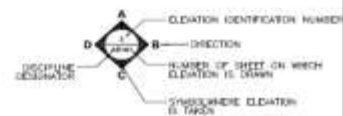

ELEVATION

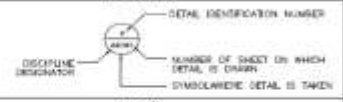

DETAIL

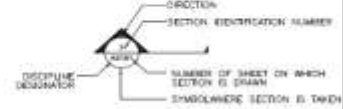

SECTION



TITLE

| | | | |
|---------------|-------|-----------------|-------|
| GENERAL | G, GR | FIRE PROTECTION | F, FX |
| CIVIL | C, CR | MECHANICAL | M, ME |
| LANDSCAPE | L, LR | PLUMBING | P |
| STRUCTURAL | S, SR | ELECTRICAL | E, EE |
| ARCHITECTURAL | A, AR | SAI | T, TR |
| INTERIOR | I | | |

DISCIPLINE DESIGNATOR



| | | | |
|-----|------|------|-------------|
| NO. | REV. | DATE | DESCRIPTION |
| | | | |
| | | | |
| | | | |
| | | | |

| | | | |
|------|----|---------|------|
| DATE | BY | CHECKED | DATE |
| | | | |
| | | | |
| | | | |

USAG HUMPHREYS
 HIGH SCHOOL
 1000 HALL ST. 100
 USAG HUMPHREYS, KOREA
 1000 HALL ST. 100
 USAG HUMPHREYS, KOREA
 1000 HALL ST. 100

SHEET NO. 10
 DRAWING NO. 10
 1000 HALL ST. 100



US Army Corps of Engineers



90% 도면 목록(11)

FINAL (90%) DRAWINGS
CY08 YRP A08Y901,
HIGH SCHOOL
 고등학교 (90% 설계도서)
USAG HUMPHREYS, KOREA
 미육군 험프리스기지, 대한민국

SCHEDULE OF DRAWINGS

| REV# | DRY NO. | DESCRIPTION OF DRAWING | REVISION STATUS | REV# | DRY NO. | DESCRIPTION OF DRAWING | REVISION STATUS |
|------|---------|----------------------------------|-----------------|------|---------|------------------------------------|-----------------|
| | | MECHANICAL | | | | | |
| 001 | M-001 | MECHANICAL ABBREVIATION & LEGEND | | 042 | MH118 | 3RD FLOOR HVAC DUCT PLAN-2 | |
| 002 | MH001 | MECHANICAL EQUIPMENT SCHEDULE-1 | | 043 | MH119 | 3RD FLOOR HVAC DUCT PLAN-3 | |
| 003 | MH002 | MECHANICAL EQUIPMENT SCHEDULE-2 | | 044 | MH120 | 3RD FLOOR HVAC DUCT PLAN-4 | |
| 004 | MH003 | MECHANICAL EQUIPMENT SCHEDULE-3 | | 045 | MH001 | HVAC DUCT SECTION-1 | |
| 005 | MH004 | MECHANICAL EQUIPMENT SCHEDULE-4 | | 046 | MH002 | HVAC DUCT SECTION-2 | |
| 006 | MH005 | MECHANICAL EQUIPMENT SCHEDULE-5 | | 047 | MH003 | HVAC DUCT SECTION-3 | |
| 007 | MH006 | MECHANICAL EQUIPMENT SCHEDULE-6 | | 048 | MH004 | HVAC DUCT SECTION-4 | |
| 008 | MH007 | MECHANICAL EQUIPMENT SCHEDULE-7 | | 049 | MH005 | HVAC DUCT SECTION-5 | |
| 009 | MH008 | MECHANICAL EQUIPMENT SCHEDULE-8 | | 050 | MH006 | HVAC DUCT SECTION-6 | |
| 010 | MH009 | MECHANICAL EQUIPMENT SCHEDULE-9 | | 051 | MH007 | HVAC DUCT SECTION-7 | |
| 011 | MH010 | MECHANICAL EQUIPMENT SCHEDULE-10 | | 052 | MH008 | HVAC DUCT SECTION-8 | |
| 012 | MH011 | MECHANICAL EQUIPMENT SCHEDULE-11 | | 053 | MH009 | HVAC DUCT SECTION-9 | |
| 013 | MH012 | MECHANICAL EQUIPMENT SCHEDULE-12 | | 054 | MH010 | HVAC DUCT SECTION-10 | |
| 014 | MH013 | MECHANICAL EQUIPMENT SCHEDULE-13 | | 055 | MH011 | HVAC DUCT SECTION-11 | |
| 015 | MH014 | MECHANICAL EQUIPMENT SCHEDULE-14 | | 056 | MH012 | HVAC DUCT SECTION-12 | |
| 016 | MS101 | WTE PIPING PLAN-1 | | 057 | MH013 | HVAC DUCT SECTION-13 | |
| 017 | MS102 | WTE PIPING PLAN-2 | | 058 | MH014 | HVAC DUCT SECTION-14 | |
| 018 | MS103 | WTE PIPING PLAN-3 | | 059 | MH015 | HVAC DUCT SECTION-15 | |
| 019 | MS104 | WTE PIPING PLAN-4 | | 060 | MH016 | HVAC DUCT SECTION-16 | |
| 020 | MS401 | 1st FLOOR GAS PIPING PLAN | | 061 | MH017 | HVAC DUCT SECTION-17 | |
| 021 | MS402 | 2nd FLOOR GAS PIPING PLAN | | 062 | MH001 | #120MECH RM HVAC DUCT PARTIAL PLAN | |
| 022 | MS403 | 3rd FLOOR GAS PIPING PLAN | | 063 | MH003 | #120MECH RM HVAC DUCT PARTIAL PLAN | |
| 023 | MS501 | MISC. SIGNALS-1 | | 064 | MH005 | #120MECH RM HVAC DUCT PARTIAL PLAN | |
| 024 | MS502 | MISC. SIGNALS-2 | | 065 | MH004 | AHL RM HVAC DUCT PARTIAL PLAN-1 | |
| 025 | MH101 | 1st FLOOR HVAC DUCT PLAN-1 | | 066 | MH005 | AHL RM HVAC DUCT PARTIAL PLAN-2 | |
| 026 | MH102 | 1st FLOOR HVAC DUCT PLAN-2 | | 067 | MH006 | AHL RM HVAC DUCT PARTIAL PLAN-3 | |
| 027 | MH103 | 1st FLOOR HVAC DUCT PLAN-3 | | 068 | MH007 | AHL RM HVAC DUCT PARTIAL PLAN-4 | |
| 028 | MH104 | 1st FLOOR HVAC DUCT PLAN-4 | | 069 | MH008 | AHL RM HVAC DUCT PARTIAL PLAN-5 | |
| 029 | MH105 | 1st FLOOR HVAC DUCT PLAN-5 | | 070 | MH009 | AHL RM HVAC DUCT PARTIAL PLAN-6 | |
| 030 | MH106 | 1st FLOOR HVAC DUCT PLAN-6 | | 071 | MH010 | WTE TOWER HVAC DUCT PARTIAL PLAN | |
| 031 | MH107 | 1st FLOOR HVAC DUCT PLAN-7 | | 072 | MH011 | WTE TOWER HVAC DUCT PARTIAL PLAN | |
| 032 | MH108 | 1st FLOOR HVAC DUCT PLAN-8 | | 073 | MH015 | AIR FLOW DIAGRAM-1 | |
| 033 | MH109 | 1st FLOOR HVAC DUCT PLAN-9 | | 074 | MH016 | AIR FLOW DIAGRAM-2 | |
| 034 | MH110 | 1st FLOOR HVAC DUCT PLAN-10 | | 075 | MH017 | AIR FLOW DIAGRAM-3 | |
| 035 | MH111 | 1st FLOOR HVAC DUCT PLAN-11 | | 076 | MH101 | 1st FLOOR HVAC PIPING PLAN-1 | |
| 036 | MH112 | 1st FLOOR HVAC DUCT PLAN-12 | | 077 | MH102 | 1st FLOOR HVAC PIPING PLAN-2 | |
| 037 | MH113 | 2nd FLOOR HVAC DUCT PLAN-1 | | 078 | MH103 | 1st FLOOR HVAC PIPING PLAN-3 | |
| 038 | MH114 | 2nd FLOOR HVAC DUCT PLAN-2 | | 079 | MH104 | 1st FLOOR HVAC PIPING PLAN-4 | |
| 039 | MH115 | 2nd FLOOR HVAC DUCT PLAN-3 | | 080 | MH105 | 1st FLOOR HVAC PIPING PLAN-5 | |
| 040 | MH116 | 2nd FLOOR HVAC DUCT PLAN-4 | | 081 | MH106 | 1st FLOOR HVAC PIPING PLAN-6 | |
| 041 | MH117 | 2nd FLOOR HVAC DUCT PLAN-5 | | 082 | MH107 | 1st FLOOR HVAC PIPING PLAN-7 | |
| 042 | MH118 | 2nd FLOOR HVAC DUCT PLAN-6 | | 083 | MH108 | 1st FLOOR HVAC PIPING PLAN-8 | |

CROSS REFERENCING & DRAWING TITLE CONVENTIONS

ELEVATION

DETAIL

SECTION

DRAWING TITLE

1. SCALE: 1/8" = 1'-0"

TITLE

| | | | |
|---------------|-------|------------------|-------|
| GENERAL | G, GR | FLYCE PROTECTION | F, FX |
| CIVIL | C, CR | PLUMBING | P, PL |
| LANDSCAPE | L, LX | ELECTRICAL | E, EX |
| STRUCTURAL | S, SR | MECHANICAL | M, ME |
| ARCHITECTURAL | A, AX | MECHANICAL | M, ME |
| INTERIOR | I, IX | | |

DISCIPLINE DESIGNATOR

DATE: 08/08/08
 TIME: 10:00 AM
 PROJECT: USAG HUMPHREYS HIGH SCHOOL
 DRAWING NO: A08Y901
 SHEET NO: 11
 TITLE: MECHANICAL SCHEDULE OF DRAWINGS
 DRAWN BY: [Name]
 CHECKED BY: [Name]
 APPROVED BY: [Name]



US Army Corps of Engineers



90% 도면 목록(12)

FINAL (90%) DRAWINGS
CY08 YRP A08Y901,
HIGH SCHOOL
 고등학교 (90% 설계도서)
USAG HUMPHREYS, KOREA
 미육군 험프리스기지, 대한민국

SCHEDULE OF DRAWINGS

| REQ NO. | SHY NO. | DESCRIPTION OF DRAWING | REVISION STATUS | REQ NO. | SHY NO. | DESCRIPTION OF DRAWING | REVISION STATUS |
|-------------------|---------|---|-----------------|---------|---------|---|-----------------|
| MECHANICAL | | | | | | | |
| 084 | MP109 | 2nd FLOOR HVAC PIPING PLAN-1 | | 125 | PP109 | 2nd FLOOR PLUMBING PIPING PLAN-1 | |
| 085 | MP110 | 2nd FLOOR HVAC PIPING PLAN-2 | | 126 | PP110 | 2nd FLOOR PLUMBING PIPING PLAN-2 | |
| 086 | MP111 | 2nd FLOOR HVAC PIPING PLAN-3 | | 127 | PP111 | 2nd FLOOR PLUMBING PIPING PLAN-3 | |
| 087 | MP112 | 2nd FLOOR HVAC PIPING PLAN-4 | | 128 | PP112 | 2nd FLOOR PLUMBING PIPING PLAN-4 | |
| 088 | MP113 | 2nd FLOOR HVAC PIPING PLAN-5 | | 129 | PP113 | 2nd FLOOR PLUMBING PIPING PLAN-5 | |
| 089 | MP114 | 2nd FLOOR HVAC PIPING PLAN-6 | | 130 | PP114 | 2nd FLOOR PLUMBING PIPING PLAN-6 | |
| 090 | MP115 | 2nd FLOOR HVAC PIPING PLAN-7 | | 131 | PP115 | 2nd FLOOR PLUMBING PIPING PLAN-7 | |
| 091 | MP116 | 2nd FLOOR HVAC PIPING PLAN-8 | | 132 | PP116 | 2nd FLOOR PLUMBING PIPING PLAN-8 | |
| 092 | MP401 | #120MECH RM HVAC PIPING PARTIAL PLAN | | 133 | PP401 | #120MECH RM PLUMBING PIPING PARTIAL PLAN | |
| 093 | MP402 | #120MECH RM HVAC PIPING PARTIAL PLAN | | 134 | PP402 | #120MECH RM PLUMBING PIPING PARTIAL PLAN | |
| 094 | MP403 | #120MECH RM HVAC PIPING PARTIAL PLAN | | 135 | PP403 | 1st TOILET PLUMBING PIPING PARTIAL PLAN-1 | |
| 095 | MP404 | #120MECH RM HVAC PIPING PARTIAL PLAN-1 | | 136 | PP404 | 1st TOILET PLUMBING PIPING PARTIAL PLAN-2 | |
| 096 | MP405 | #120MECH RM HVAC PIPING PARTIAL PLAN-2 | | 137 | PP405 | 1st TOILET PLUMBING PIPING PARTIAL PLAN-3 | |
| 097 | MP406 | #120MECH RM HVAC PIPING PARTIAL PLAN-3 | | 138 | PP406 | 1st TOILET PLUMBING PIPING PARTIAL PLAN-4 | |
| 098 | MP407 | #120MECH RM HVAC PIPING PARTIAL PLAN-4 | | 139 | PP407 | 1st TOILET PLUMBING PIPING PARTIAL PLAN-5 | |
| 099 | MP408 | #120MECH RM HVAC PIPING PARTIAL PLAN-5 | | 140 | PP408 | 1st TOILET PLUMBING PIPING PARTIAL PLAN-6 | |
| 100 | MP409 | #120MECH RM HVAC PIPING PARTIAL PLAN-6 | | 141 | PP409 | 1st TOILET PLUMBING PIPING PARTIAL PLAN-7 | |
| 101 | MP410 | #120MECH RM HVAC PIPING PARTIAL PLAN-7 | | 142 | PP410 | 1st TOILET PLUMBING PIPING PARTIAL PLAN-8 | |
| 102 | MP411 | #120MECH RM HVAC PIPING PARTIAL PLAN-8 | | 143 | PP411 | 1st TOILET PLUMBING PIPING PARTIAL PLAN-9 | |
| 103 | MP412 | #120MECH RM HVAC PIPING PARTIAL PLAN-9 | | 144 | PP412 | 1st TOILET PLUMBING PIPING PARTIAL PLAN-10 | |
| 104 | MP413 | #120MECH RM HVAC PIPING PARTIAL PLAN-10 | | 145 | PP413 | 1st TOILET PLUMBING PIPING PARTIAL PLAN-11 | |
| 105 | MP414 | #120MECH RM HVAC PIPING PARTIAL PLAN-11 | | 146 | PP414 | 1st TOILET PLUMBING PIPING PARTIAL PLAN-12 | |
| 106 | MP415 | #120MECH RM HVAC PIPING PARTIAL PLAN-12 | | 147 | PP415 | 1st TOILET PLUMBING PIPING PARTIAL PLAN-13 | |
| 107 | MP416 | #120MECH RM HVAC PIPING PARTIAL PLAN-13 | | 148 | PP416 | 1st TOILET PLUMBING PIPING PARTIAL PLAN-14 | |
| 108 | MP417 | #120MECH RM HVAC PIPING PARTIAL PLAN-14 | | 149 | PP417 | 1st FLOOR SCIENCE CLASSROOM PLUMBING PIPING PARTIAL PLAN | |
| 109 | MP418 | #120MECH RM HVAC PIPING PARTIAL PLAN-15 | | 150 | PP418 | 2nd FLOOR SCIENCE CLASSROOM PLUMBING PIPING PARTIAL PLAN-1 | |
| 110 | MP419 | #120MECH RM HVAC PIPING PARTIAL PLAN-16 | | 151 | PP419 | 2nd FLOOR SCIENCE CLASSROOM PLUMBING PIPING PARTIAL PLAN-2 | |
| 111 | MP420 | #120MECH RM HVAC PIPING PARTIAL PLAN-17 | | 152 | PP420 | 2nd FLOOR SCIENCE CLASSROOM PLUMBING PIPING PARTIAL PLAN-3 | |
| 112 | MP421 | #120MECH RM HVAC PIPING PARTIAL PLAN-18 | | 153 | PP421 | 2nd FLOOR SCIENCE CLASSROOM PLUMBING PIPING PARTIAL PLAN-4 | |
| 113 | PS101 | SEE PIPING PLAN-1 | | 154 | PP422 | 2nd FLOOR SCIENCE CLASSROOM PLUMBING PIPING PARTIAL PLAN-5 | |
| 114 | PS102 | SEE PIPING PLAN-2 | | 155 | PP423 | 2nd FLOOR SCIENCE CLASSROOM PLUMBING PIPING PARTIAL PLAN-6 | |
| 115 | PS103 | SEE PIPING PLAN-3 | | 156 | PP424 | 2nd FLOOR SCIENCE CLASSROOM PLUMBING PIPING PARTIAL PLAN-7 | |
| 116 | PS104 | SEE PIPING PLAN-4 | | 157 | PP425 | 2nd FLOOR SCIENCE CLASSROOM PLUMBING PIPING PARTIAL PLAN-8 | |
| 117 | PP101 | 1st FLOOR PLUMBING PIPING PLAN-1 | | 158 | PP426 | 2nd FLOOR SCIENCE CLASSROOM PLUMBING PIPING PARTIAL PLAN-9 | |
| 118 | PP102 | 1st FLOOR PLUMBING PIPING PLAN-2 | | 159 | PP427 | 2nd FLOOR SCIENCE CLASSROOM PLUMBING PIPING PARTIAL PLAN-10 | |
| 119 | PP103 | 1st FLOOR PLUMBING PIPING PLAN-3 | | 160 | PP428 | 2nd FLOOR SCIENCE CLASSROOM PLUMBING PIPING PARTIAL PLAN-11 | |
| 120 | PP104 | 1st FLOOR PLUMBING PIPING PLAN-4 | | 161 | PP429 | 2nd FLOOR SCIENCE CLASSROOM PLUMBING PIPING PARTIAL PLAN-12 | |
| 121 | PP105 | 1st FLOOR PLUMBING PIPING PLAN-5 | | 162 | PP430 | KITCHEN PLUMBING PIPING PARTIAL PLAN-1 | |
| 122 | PP106 | 1st FLOOR PLUMBING PIPING PLAN-6 | | 163 | PP431 | KITCHEN PLUMBING PIPING PARTIAL PLAN-2 | |
| 123 | PP107 | 1st FLOOR PLUMBING PIPING PLAN-7 | | 164 | PP432 | KITCHEN EQUIPMENT SCHEDULE | |
| 124 | PP108 | 1st FLOOR PLUMBING PIPING PLAN-8 | | 165 | PP501 | MISC. DETAILS-1 | |
| | | | | 166 | PP502 | MISC. DETAILS-2 | |

CROSS REFERENCING & DRAWING TITLE CONVENTIONS

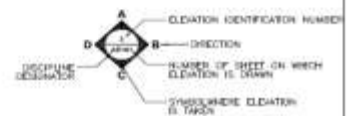

ELEVATION

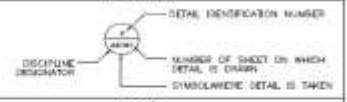

DETAIL

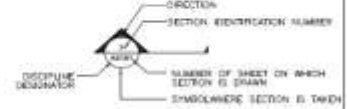

SECTION



TITLE

| | | | |
|---------------|-------|-----------------|-------|
| GENERAL | G, GR | PIPE PROTECTION | F, FX |
| CEILING | C, CR | MECHANICAL | M, ME |
| LANDSCAPE | L, LR | PLUMBING | P |
| STRUCTURAL | S, SR | ELECTRICAL | E, EE |
| ARCHITECTURAL | A, AR | SHI | T, TR |
| INTERIOR | I | | |

DISCIPLINE DESIGNATOR



| | | |
|-----|------|-------------|
| NO. | DATE | DESCRIPTION |
| | | |
| | | |
| | | |
| | | |

USAG HUMPHREYS
 PROJECT NO. A08Y901
 DRAWING NO. 110
 SHEET NO. 110
 DATE: 08/01/08
 DRAWN BY: [Name]
 CHECKED BY: [Name]
 APPROVED BY: [Name]

USAG HUMPHREYS HIGH SCHOOL
 USAG HUMPHREYS, KOREA
 PROJECT NO. A08Y901
 DRAWING NO. 110
 SHEET NO. 110
 DATE: 08/01/08

SHEET IDENTIFICATION NUMBER
01012



90% 도면 목록(13)

FINAL (90%) DRAWINGS CY08 YRP A08Y901, HIGH SCHOOL

고등학교 (90% 설계도서)
USAG HUMPHREYS, KOREA
미육군 험프리스거지, 대한민국

| SCHEDULE OF DRAWINGS | | | | | | CROSS REFERENCING & DRAWING TITLE CONVENTIONS | | | | | | | | | | | | | | | | | | | | | | | | | | |
|----------------------|--------|------------------------|-----------------|------|--------|--|-----------------|---|---------|-------|-----------------|-------|-------|-------|------------|-------|-----------|-------|----------|---|------------|-------|------------|-------|---------------|-------|----|-------|----------|---|--|--|
| REV# | SHT NO | DESCRIPTION OF DRAWING | REVISION STATUS | REV# | SHT NO | DESCRIPTION OF DRAWING | REVISION STATUS | | | | | | | | | | | | | | | | | | | | | | | | | |
| MECHANICAL | | | | | | <p>ELEVATION</p> <p>A - ELEVATION IDENTIFICATION NUMBER D - DISCIPLINE DESIGNATOR C - SECTION B - NUMBER OF SHEET ON WHICH ELEVATION IS DRAWN E - SYMBOLIC ELEVATION IS TAKEN</p> | | | | | | | | | | | | | | | | | | | | | | | | | | |
| 167 | PP903 | MISC. DETAILS-3 | | 208 | MB09 | AUTOMATIC CONTROL DIAGRAM-8 | | <p>DETAIL</p> <p>A - DETAIL IDENTIFICATION NUMBER D - DISCIPLINE DESIGNATOR E - NUMBER OF SHEET ON WHICH DETAIL IS DRAWN S - SYMBOLIC DETAIL IS TAKEN</p> | | | | | | | | | | | | | | | | | | | | | | | | |
| 168 | PP904 | MISC. DETAILS-4 | | 209 | MB10 | AUTOMATIC CONTROL DIAGRAM-7 | | | | | | | | | | | | | | | | | | | | | | | | | | |
| 169 | PP905 | MISC. DETAILS-5 | | 210 | MB11 | AUTOMATIC CONTROL DIAGRAM-8 | | | | | | | | | | | | | | | | | | | | | | | | | | |
| 170 | PP906 | MISC. DETAILS-6 | | 211 | MB12 | AUTOMATIC CONTROL DIAGRAM-9 | | <p>SECTION</p> <p>A - SECTION IDENTIFICATION NUMBER D - DISCIPLINE DESIGNATOR E - NUMBER OF SHEET ON WHICH SECTION IS DRAWN S - SYMBOLIC SECTION IS TAKEN</p> | | | | | | | | | | | | | | | | | | | | | | | | |
| 171 | PP907 | MISC. DETAILS-7 | | 212 | MB13 | AUTOMATIC CONTROL DIAGRAM-10 | | | | | | | | | | | | | | | | | | | | | | | | | | |
| 172 | PP908 | MISC. DETAILS-8 | | 213 | MB14 | AUTOMATIC CONTROL DIAGRAM-11 | | | | | | | | | | | | | | | | | | | | | | | | | | |
| 173 | PP909 | MISC. DETAILS-9 | | 214 | MB15 | AUTOMATIC CONTROL DIAGRAM-12 | | <p>DRAWING TITLE</p> <p>A - KOREAN DRAWING TITLE D - DISCIPLINE DESIGNATOR E - DRAWING SCALE S - DRAWING TITLE NUMBER</p> | | | | | | | | | | | | | | | | | | | | | | | | |
| 174 | PP910 | MISC. DETAILS-10 | | 215 | MB16 | AUTOMATIC CONTROL DIAGRAM-13 | | | | | | | | | | | | | | | | | | | | | | | | | | |
| 175 | PP911 | MISC. DETAILS-11 | | 216 | MB17 | AUTOMATIC CONTROL DIAGRAM-14 | | | | | | | | | | | | | | | | | | | | | | | | | | |
| 176 | PP912 | MISC. DETAILS-12 | | 217 | MB18 | AUTOMATIC CONTROL DIAGRAM-15 | | <p>TITLE</p> <table border="1"> <tr> <td>GENERAL</td> <td>G, GR</td> <td>FIRE PROTECTION</td> <td>F, FX</td> </tr> <tr> <td>CIVIL</td> <td>C, CR</td> <td>MECHANICAL</td> <td>M, ME</td> </tr> <tr> <td>LANDSCAPE</td> <td>L, LX</td> <td>PLUMBING</td> <td>P</td> </tr> <tr> <td>STRUCTURAL</td> <td>S, SX</td> <td>ELECTRICAL</td> <td>E, EX</td> </tr> <tr> <td>ARCHITECTURAL</td> <td>A, AX</td> <td>SI</td> <td>T, TX</td> </tr> <tr> <td>INTERIOR</td> <td>I</td> <td></td> <td></td> </tr> </table> | GENERAL | G, GR | FIRE PROTECTION | F, FX | CIVIL | C, CR | MECHANICAL | M, ME | LANDSCAPE | L, LX | PLUMBING | P | STRUCTURAL | S, SX | ELECTRICAL | E, EX | ARCHITECTURAL | A, AX | SI | T, TX | INTERIOR | I | | |
| GENERAL | G, GR | FIRE PROTECTION | F, FX | | | | | | | | | | | | | | | | | | | | | | | | | | | | | |
| CIVIL | C, CR | MECHANICAL | M, ME | | | | | | | | | | | | | | | | | | | | | | | | | | | | | |
| LANDSCAPE | L, LX | PLUMBING | P | | | | | | | | | | | | | | | | | | | | | | | | | | | | | |
| STRUCTURAL | S, SX | ELECTRICAL | E, EX | | | | | | | | | | | | | | | | | | | | | | | | | | | | | |
| ARCHITECTURAL | A, AX | SI | T, TX | | | | | | | | | | | | | | | | | | | | | | | | | | | | | |
| INTERIOR | I | | | | | | | | | | | | | | | | | | | | | | | | | | | | | | | |
| 177 | PP913 | MISC. DETAILS-13 | | 218 | MB19 | AUTOMATIC CONTROL DIAGRAM-16 | | | | | | | | | | | | | | | | | | | | | | | | | | |
| 178 | PP914 | MISC. DETAILS-14 | | 219 | MB20 | AUTOMATIC CONTROL DIAGRAM-17 | | | | | | | | | | | | | | | | | | | | | | | | | | |
| 179 | PP915 | MISC. DETAILS-15 | | 220 | MB21 | AUTOMATIC CONTROL DIAGRAM-18 | | <p>DISCIPLINE DESIGNATOR</p> <table border="1"> <tr> <td>GENERAL</td> <td>G, GR</td> <td>FIRE PROTECTION</td> <td>F, FX</td> </tr> <tr> <td>CIVIL</td> <td>C, CR</td> <td>MECHANICAL</td> <td>M, ME</td> </tr> <tr> <td>LANDSCAPE</td> <td>L, LX</td> <td>PLUMBING</td> <td>P</td> </tr> <tr> <td>STRUCTURAL</td> <td>S, SX</td> <td>ELECTRICAL</td> <td>E, EX</td> </tr> <tr> <td>ARCHITECTURAL</td> <td>A, AX</td> <td>SI</td> <td>T, TX</td> </tr> <tr> <td>INTERIOR</td> <td>I</td> <td></td> <td></td> </tr> </table> | GENERAL | G, GR | FIRE PROTECTION | F, FX | CIVIL | C, CR | MECHANICAL | M, ME | LANDSCAPE | L, LX | PLUMBING | P | STRUCTURAL | S, SX | ELECTRICAL | E, EX | ARCHITECTURAL | A, AX | SI | T, TX | INTERIOR | I | | |
| GENERAL | G, GR | FIRE PROTECTION | F, FX | | | | | | | | | | | | | | | | | | | | | | | | | | | | | |
| CIVIL | C, CR | MECHANICAL | M, ME | | | | | | | | | | | | | | | | | | | | | | | | | | | | | |
| LANDSCAPE | L, LX | PLUMBING | P | | | | | | | | | | | | | | | | | | | | | | | | | | | | | |
| STRUCTURAL | S, SX | ELECTRICAL | E, EX | | | | | | | | | | | | | | | | | | | | | | | | | | | | | |
| ARCHITECTURAL | A, AX | SI | T, TX | | | | | | | | | | | | | | | | | | | | | | | | | | | | | |
| INTERIOR | I | | | | | | | | | | | | | | | | | | | | | | | | | | | | | | | |
| 180 | PP916 | MISC. DETAILS-16 | | 221 | MB22 | AUTOMATIC CONTROL DIAGRAM-19 | | | | | | | | | | | | | | | | | | | | | | | | | | |
| 181 | PP917 | MISC. DETAILS-17 | | 222 | MB23 | AUTOMATIC CONTROL DIAGRAM-20 | | | | | | | | | | | | | | | | | | | | | | | | | | |
| 182 | PP918 | MISC. DETAILS-18 | | 223 | MB24 | AUTOMATIC CONTROL DIAGRAM-21 | | | | | | | | | | | | | | | | | | | | | | | | | | |
| 183 | PP919 | MISC. DETAILS-19 | | 224 | MB25 | AUTOMATIC CONTROL DIAGRAM-22 | | | | | | | | | | | | | | | | | | | | | | | | | | |
| 184 | PP920 | MISC. DETAILS-20 | | | | | | <p>DISCIPLINE DESIGNATOR</p> | | | | | | | | | | | | | | | | | | | | | | | | |
| 185 | PP921 | MISC. DETAILS-21 | | | | | | <p>TITLE</p> <table border="1"> <tr> <td>GENERAL</td> <td>G, GR</td> <td>FIRE PROTECTION</td> <td>F, FX</td> </tr> <tr> <td>CIVIL</td> <td>C, CR</td> <td>MECHANICAL</td> <td>M, ME</td> </tr> <tr> <td>LANDSCAPE</td> <td>L, LX</td> <td>PLUMBING</td> <td>P</td> </tr> <tr> <td>STRUCTURAL</td> <td>S, SX</td> <td>ELECTRICAL</td> <td>E, EX</td> </tr> <tr> <td>ARCHITECTURAL</td> <td>A, AX</td> <td>SI</td> <td>T, TX</td> </tr> <tr> <td>INTERIOR</td> <td>I</td> <td></td> <td></td> </tr> </table> | GENERAL | G, GR | FIRE PROTECTION | F, FX | CIVIL | C, CR | MECHANICAL | M, ME | LANDSCAPE | L, LX | PLUMBING | P | STRUCTURAL | S, SX | ELECTRICAL | E, EX | ARCHITECTURAL | A, AX | SI | T, TX | INTERIOR | I | | |
| GENERAL | G, GR | FIRE PROTECTION | F, FX | | | | | | | | | | | | | | | | | | | | | | | | | | | | | |
| CIVIL | C, CR | MECHANICAL | M, ME | | | | | | | | | | | | | | | | | | | | | | | | | | | | | |
| LANDSCAPE | L, LX | PLUMBING | P | | | | | | | | | | | | | | | | | | | | | | | | | | | | | |
| STRUCTURAL | S, SX | ELECTRICAL | E, EX | | | | | | | | | | | | | | | | | | | | | | | | | | | | | |
| ARCHITECTURAL | A, AX | SI | T, TX | | | | | | | | | | | | | | | | | | | | | | | | | | | | | |
| INTERIOR | I | | | | | | | | | | | | | | | | | | | | | | | | | | | | | | | |
| 186 | PP922 | MISC. DETAILS-22 | | | | | | <p>DISCIPLINE DESIGNATOR</p> | | | | | | | | | | | | | | | | | | | | | | | | |
| 187 | PP923 | MISC. DETAILS-23 | | | | | | | | | | | | | | | | | | | | | | | | | | | | | | |
| 188 | PP924 | MISC. DETAILS-24 | | | | | | | | | | | | | | | | | | | | | | | | | | | | | | |
| 189 | PP925 | MISC. DETAILS-25 | | | | | | <p>TITLE</p> <table border="1"> <tr> <td>GENERAL</td> <td>G, GR</td> <td>FIRE PROTECTION</td> <td>F, FX</td> </tr> <tr> <td>CIVIL</td> <td>C, CR</td> <td>MECHANICAL</td> <td>M, ME</td> </tr> <tr> <td>LANDSCAPE</td> <td>L, LX</td> <td>PLUMBING</td> <td>P</td> </tr> <tr> <td>STRUCTURAL</td> <td>S, SX</td> <td>ELECTRICAL</td> <td>E, EX</td> </tr> <tr> <td>ARCHITECTURAL</td> <td>A, AX</td> <td>SI</td> <td>T, TX</td> </tr> <tr> <td>INTERIOR</td> <td>I</td> <td></td> <td></td> </tr> </table> | GENERAL | G, GR | FIRE PROTECTION | F, FX | CIVIL | C, CR | MECHANICAL | M, ME | LANDSCAPE | L, LX | PLUMBING | P | STRUCTURAL | S, SX | ELECTRICAL | E, EX | ARCHITECTURAL | A, AX | SI | T, TX | INTERIOR | I | | |
| GENERAL | G, GR | FIRE PROTECTION | F, FX | | | | | | | | | | | | | | | | | | | | | | | | | | | | | |
| CIVIL | C, CR | MECHANICAL | M, ME | | | | | | | | | | | | | | | | | | | | | | | | | | | | | |
| LANDSCAPE | L, LX | PLUMBING | P | | | | | | | | | | | | | | | | | | | | | | | | | | | | | |
| STRUCTURAL | S, SX | ELECTRICAL | E, EX | | | | | | | | | | | | | | | | | | | | | | | | | | | | | |
| ARCHITECTURAL | A, AX | SI | T, TX | | | | | | | | | | | | | | | | | | | | | | | | | | | | | |
| INTERIOR | I | | | | | | | | | | | | | | | | | | | | | | | | | | | | | | | |
| 190 | PP926 | MISC. DETAILS-26 | | | | | | <p>DISCIPLINE DESIGNATOR</p> | | | | | | | | | | | | | | | | | | | | | | | | |
| 191 | PP927 | MISC. DETAILS-27 | | | | | | | | | | | | | | | | | | | | | | | | | | | | | | |
| 192 | PP928 | MISC. DETAILS-28 | | | | | | | | | | | | | | | | | | | | | | | | | | | | | | |
| 193 | PP929 | MISC. DETAILS-29 | | | | | | <p>TITLE</p> <table border="1"> <tr> <td>GENERAL</td> <td>G, GR</td> <td>FIRE PROTECTION</td> <td>F, FX</td> </tr> <tr> <td>CIVIL</td> <td>C, CR</td> <td>MECHANICAL</td> <td>M, ME</td> </tr> <tr> <td>LANDSCAPE</td> <td>L, LX</td> <td>PLUMBING</td> <td>P</td> </tr> <tr> <td>STRUCTURAL</td> <td>S, SX</td> <td>ELECTRICAL</td> <td>E, EX</td> </tr> <tr> <td>ARCHITECTURAL</td> <td>A, AX</td> <td>SI</td> <td>T, TX</td> </tr> <tr> <td>INTERIOR</td> <td>I</td> <td></td> <td></td> </tr> </table> | GENERAL | G, GR | FIRE PROTECTION | F, FX | CIVIL | C, CR | MECHANICAL | M, ME | LANDSCAPE | L, LX | PLUMBING | P | STRUCTURAL | S, SX | ELECTRICAL | E, EX | ARCHITECTURAL | A, AX | SI | T, TX | INTERIOR | I | | |
| GENERAL | G, GR | FIRE PROTECTION | F, FX | | | | | | | | | | | | | | | | | | | | | | | | | | | | | |
| CIVIL | C, CR | MECHANICAL | M, ME | | | | | | | | | | | | | | | | | | | | | | | | | | | | | |
| LANDSCAPE | L, LX | PLUMBING | P | | | | | | | | | | | | | | | | | | | | | | | | | | | | | |
| STRUCTURAL | S, SX | ELECTRICAL | E, EX | | | | | | | | | | | | | | | | | | | | | | | | | | | | | |
| ARCHITECTURAL | A, AX | SI | T, TX | | | | | | | | | | | | | | | | | | | | | | | | | | | | | |
| INTERIOR | I | | | | | | | | | | | | | | | | | | | | | | | | | | | | | | | |
| 194 | PP930 | MISC. DETAILS-30 | | | | | | <p>DISCIPLINE DESIGNATOR</p> | | | | | | | | | | | | | | | | | | | | | | | | |
| 195 | PP931 | MISC. DETAILS-31 | | | | | | | | | | | | | | | | | | | | | | | | | | | | | | |
| 196 | PP932 | MISC. DETAILS-32 | | | | | | | | | | | | | | | | | | | | | | | | | | | | | | |
| 197 | PP933 | MISC. DETAILS-33 | | | | | | <p>TITLE</p> <table border="1"> <tr> <td>GENERAL</td> <td>G, GR</td> <td>FIRE PROTECTION</td> <td>F, FX</td> </tr> <tr> <td>CIVIL</td> <td>C, CR</td> <td>MECHANICAL</td> <td>M, ME</td> </tr> <tr> <td>LANDSCAPE</td> <td>L, LX</td> <td>PLUMBING</td> <td>P</td> </tr> <tr> <td>STRUCTURAL</td> <td>S, SX</td> <td>ELECTRICAL</td> <td>E, EX</td> </tr> <tr> <td>ARCHITECTURAL</td> <td>A, AX</td> <td>SI</td> <td>T, TX</td> </tr> <tr> <td>INTERIOR</td> <td>I</td> <td></td> <td></td> </tr> </table> | GENERAL | G, GR | FIRE PROTECTION | F, FX | CIVIL | C, CR | MECHANICAL | M, ME | LANDSCAPE | L, LX | PLUMBING | P | STRUCTURAL | S, SX | ELECTRICAL | E, EX | ARCHITECTURAL | A, AX | SI | T, TX | INTERIOR | I | | |
| GENERAL | G, GR | FIRE PROTECTION | F, FX | | | | | | | | | | | | | | | | | | | | | | | | | | | | | |
| CIVIL | C, CR | MECHANICAL | M, ME | | | | | | | | | | | | | | | | | | | | | | | | | | | | | |
| LANDSCAPE | L, LX | PLUMBING | P | | | | | | | | | | | | | | | | | | | | | | | | | | | | | |
| STRUCTURAL | S, SX | ELECTRICAL | E, EX | | | | | | | | | | | | | | | | | | | | | | | | | | | | | |
| ARCHITECTURAL | A, AX | SI | T, TX | | | | | | | | | | | | | | | | | | | | | | | | | | | | | |
| INTERIOR | I | | | | | | | | | | | | | | | | | | | | | | | | | | | | | | | |
| 198 | PP934 | MISC. DETAILS-34 | | | | | | <p>DISCIPLINE DESIGNATOR</p> | | | | | | | | | | | | | | | | | | | | | | | | |
| 199 | PP935 | MISC. DETAILS-35 | | | | | | | | | | | | | | | | | | | | | | | | | | | | | | |
| 200 | PP936 | MISC. DETAILS-36 | | | | | | | | | | | | | | | | | | | | | | | | | | | | | | |
| 201 | MB01 | MISC. DETAILS-37 | | | | | | <p>TITLE</p> <table border="1"> <tr> <td>GENERAL</td> <td>G, GR</td> <td>FIRE PROTECTION</td> <td>F, FX</td> </tr> <tr> <td>CIVIL</td> <td>C, CR</td> <td>MECHANICAL</td> <td>M, ME</td> </tr> <tr> <td>LANDSCAPE</td> <td>L, LX</td> <td>PLUMBING</td> <td>P</td> </tr> <tr> <td>STRUCTURAL</td> <td>S, SX</td> <td>ELECTRICAL</td> <td>E, EX</td> </tr> <tr> <td>ARCHITECTURAL</td> <td>A, AX</td> <td>SI</td> <td>T, TX</td> </tr> <tr> <td>INTERIOR</td> <td>I</td> <td></td> <td></td> </tr> </table> | GENERAL | G, GR | FIRE PROTECTION | F, FX | CIVIL | C, CR | MECHANICAL | M, ME | LANDSCAPE | L, LX | PLUMBING | P | STRUCTURAL | S, SX | ELECTRICAL | E, EX | ARCHITECTURAL | A, AX | SI | T, TX | INTERIOR | I | | |
| GENERAL | G, GR | FIRE PROTECTION | F, FX | | | | | | | | | | | | | | | | | | | | | | | | | | | | | |
| CIVIL | C, CR | MECHANICAL | M, ME | | | | | | | | | | | | | | | | | | | | | | | | | | | | | |
| LANDSCAPE | L, LX | PLUMBING | P | | | | | | | | | | | | | | | | | | | | | | | | | | | | | |
| STRUCTURAL | S, SX | ELECTRICAL | E, EX | | | | | | | | | | | | | | | | | | | | | | | | | | | | | |
| ARCHITECTURAL | A, AX | SI | T, TX | | | | | | | | | | | | | | | | | | | | | | | | | | | | | |
| INTERIOR | I | | | | | | | | | | | | | | | | | | | | | | | | | | | | | | | |
| 202 | MB02 | MISC. DETAILS-38 | | | | | | <p>DISCIPLINE DESIGNATOR</p> | | | | | | | | | | | | | | | | | | | | | | | | |
| 203 | MB03 | MISC. DETAILS-39 | | | | | | | | | | | | | | | | | | | | | | | | | | | | | | |
| 204 | MB04 | MISC. DETAILS-40 | | | | | | | | | | | | | | | | | | | | | | | | | | | | | | |
| 205 | MB05 | MISC. DETAILS-41 | | | | | | <p>TITLE</p> <table border="1"> <tr> <td>GENERAL</td> <td>G, GR</td> <td>FIRE PROTECTION</td> <td>F, FX</td> </tr> <tr> <td>CIVIL</td> <td>C, CR</td> <td>MECHANICAL</td> <td>M, ME</td> </tr> <tr> <td>LANDSCAPE</td> <td>L, LX</td> <td>PLUMBING</td> <td>P</td> </tr> <tr> <td>STRUCTURAL</td> <td>S, SX</td> <td>ELECTRICAL</td> <td>E, EX</td> </tr> <tr> <td>ARCHITECTURAL</td> <td>A, AX</td> <td>SI</td> <td>T, TX</td> </tr> <tr> <td>INTERIOR</td> <td>I</td> <td></td> <td></td> </tr> </table> | GENERAL | G, GR | FIRE PROTECTION | F, FX | CIVIL | C, CR | MECHANICAL | M, ME | LANDSCAPE | L, LX | PLUMBING | P | STRUCTURAL | S, SX | ELECTRICAL | E, EX | ARCHITECTURAL | A, AX | SI | T, TX | INTERIOR | I | | |
| GENERAL | G, GR | FIRE PROTECTION | F, FX | | | | | | | | | | | | | | | | | | | | | | | | | | | | | |
| CIVIL | C, CR | MECHANICAL | M, ME | | | | | | | | | | | | | | | | | | | | | | | | | | | | | |
| LANDSCAPE | L, LX | PLUMBING | P | | | | | | | | | | | | | | | | | | | | | | | | | | | | | |
| STRUCTURAL | S, SX | ELECTRICAL | E, EX | | | | | | | | | | | | | | | | | | | | | | | | | | | | | |
| ARCHITECTURAL | A, AX | SI | T, TX | | | | | | | | | | | | | | | | | | | | | | | | | | | | | |
| INTERIOR | I | | | | | | | | | | | | | | | | | | | | | | | | | | | | | | | |
| 206 | MB06 | MISC. DETAILS-42 | | | | | | <p>DISCIPLINE DESIGNATOR</p> | | | | | | | | | | | | | | | | | | | | | | | | |
| 207 | MB07 | MISC. DETAILS-43 | | | | | | | | | | | | | | | | | | | | | | | | | | | | | | |
| 208 | MB08 | MISC. DETAILS-44 | | | | | | | | | | | | | | | | | | | | | | | | | | | | | | |
| 209 | MB09 | MISC. DETAILS-45 | | | | | | <p>TITLE</p> <table border="1"> <tr> <td>GENERAL</td> <td>G, GR</td> <td>FIRE PROTECTION</td> <td>F, FX</td> </tr> <tr> <td>CIVIL</td> <td>C, CR</td> <td>MECHANICAL</td> <td>M, ME</td> </tr> <tr> <td>LANDSCAPE</td> <td>L, LX</td> <td>PLUMBING</td> <td>P</td> </tr> <tr> <td>STRUCTURAL</td> <td>S, SX</td> <td>ELECTRICAL</td> <td>E, EX</td> </tr> <tr> <td>ARCHITECTURAL</td> <td>A, AX</td> <td>SI</td> <td>T, TX</td> </tr> <tr> <td>INTERIOR</td> <td>I</td> <td></td> <td></td> </tr> </table> | GENERAL | G, GR | FIRE PROTECTION | F, FX | CIVIL | C, CR | MECHANICAL | M, ME | LANDSCAPE | L, LX | PLUMBING | P | STRUCTURAL | S, SX | ELECTRICAL | E, EX | ARCHITECTURAL | A, AX | SI | T, TX | INTERIOR | I | | |
| GENERAL | G, GR | FIRE PROTECTION | F, FX | | | | | | | | | | | | | | | | | | | | | | | | | | | | | |
| CIVIL | C, CR | MECHANICAL | M, ME | | | | | | | | | | | | | | | | | | | | | | | | | | | | | |
| LANDSCAPE | L, LX | PLUMBING | P | | | | | | | | | | | | | | | | | | | | | | | | | | | | | |
| STRUCTURAL | S, SX | ELECTRICAL | E, EX | | | | | | | | | | | | | | | | | | | | | | | | | | | | | |
| ARCHITECTURAL | A, AX | SI | T, TX | | | | | | | | | | | | | | | | | | | | | | | | | | | | | |
| INTERIOR | I | | | | | | | | | | | | | | | | | | | | | | | | | | | | | | | |
| 210 | MB10 | MISC. DETAILS-46 | | | | | | <p>DISCIPLINE DESIGNATOR</p> | | | | | | | | | | | | | | | | | | | | | | | | |
| 211 | MB11 | MISC. DETAILS-47 | | | | | | | | | | | | | | | | | | | | | | | | | | | | | | |
| 212 | MB12 | MISC. DETAILS-48 | | | | | | | | | | | | | | | | | | | | | | | | | | | | | | |



| | | | | | | | |
|--|--|--|--|--|--|--|--|
| | | | | | | | |
| | | | | | | | |
| | | | | | | | |
| | | | | | | | |
| | | | | | | | |
| | | | | | | | |
| | | | | | | | |
| | | | | | | | |
| | | | | | | | |
| | | | | | | | |

| | | | | | | | |
|--|--|--|--|--|--|--|--|
| | | | | | | | |
| | | | | | | | |
| | | | | | | | |
| | | | | | | | |
| | | | | | | | |
| | | | | | | | |
| | | | | | | | |
| | | | | | | | |
| | | | | | | | |
| | | | | | | | |
| | | | | | | | |

| | | | | | | | |
|--|--|--|--|--|--|--|--|
| | | | | | | | |
| | | | | | | | |
| | | | | | | | |
| | | | | | | | |
| | | | | | | | |
| | | | | | | | |
| | | | | | | | |
| | | | | | | | |
| | | | | | | | |
| | | | | | | | |
| | | | | | | | |



U.S. ARMY

US Army Corps of Engineers



90% 도면 목록(14)

FINAL (90%) DRAWINGS
 CY08 YRP A08Y901,
 HIGH SCHOOL
 고등학교 (90% 설계도서)
 USAG HUMPHREYS, KOREA
 미육군 험프리스기지, 대한민국

SCHEDULE OF DRAWINGS

| REV# | DWG NO. | DESCRIPTION OF DRAWING | REVISION STATUS | REV# | DWG NO. | DESCRIPTION OF DRAWING | REVISION STATUS |
|-------------------|---------|--------------------------------|-----------------|------|---------|---------------------------------|-----------------|
| ELECTRICAL | | | | | | | |
| 001 | E001 | GENERAL NOTES AND LEGEND - 1 | | 043 | EP115 | MECH POWER SYSTEM PLAN-2 | |
| 002 | E002 | GENERAL NOTES AND LEGEND - 2 | | 044 | EP116 | MECH POWER SYSTEM PLAN-3 | |
| 003 | E0101 | NEW EXTERIOR LIGHTING PLAN | | 045 | EP117 | MECH POWER SYSTEM PLAN-4 | |
| 004 | E0102 | NEW EXTERIOR DISTRIBUTION PLAN | | 046 | EP118 | MECH POWER SYSTEM PLAN-5 | |
| 005 | E0103 | NEW EXTERIOR SYSTEM PLAN | | 046 | EP119 | MECH POWER SYSTEM PLAN-6 | |
| 006 | E1101 | LIGHTING PLAN-1 | | 047 | EP120 | MECH POWER SYSTEM PLAN-7 | |
| 007 | E1102 | LIGHTING PLAN-2 | | 048 | EP121 | MECH POWER SYSTEM PLAN-8 | |
| 008 | E1103 | LIGHTING PLAN-3 | | 049 | EP122 | MECH POWER SYSTEM PLAN-9 | |
| 009 | E1104 | LIGHTING PLAN-4 | | 050 | EP123 | MECH POWER SYSTEM PLAN-10 | |
| 010 | E1105 | LIGHTING PLAN-5 | | 051 | EP124 | MECH POWER SYSTEM PLAN-11 | |
| 011 | E1106 | LIGHTING PLAN-6 | | 052 | EP125 | MECH POWER SYSTEM PLAN-12 | |
| 012 | E1107 | LIGHTING PLAN-7 | | 053 | EP126 | MECH POWER SYSTEM PLAN-13 | |
| 013 | E1108 | LIGHTING PLAN-8 | | 054 | EP127 | STADIUM SEATING RECEPTACLE PLAN | |
| 014 | E1109 | LIGHTING PLAN-9 | | 055 | EP401 | MECH ROOM POWER PLAN | |
| 015 | E1110 | LIGHTING PLAN-10 | | 056 | EP402 | ARCH ROOM POWER PLAN-1 | |
| 016 | E1111 | LIGHTING PLAN-11 | | 057 | EP403 | ARCH ROOM POWER PLAN-2 | |
| 017 | E1112 | LIGHTING PLAN-12 | | 058 | EP404 | MECH EQUIPMENT SCHEDULES | |
| 018 | E1113 | LIGHTING PLAN-13 | | 059 | ES01 | SCHEMALS - 1 | |
| 019 | E1114 | AUDIODEM LIGHTING PLAN-1 | | 060 | ES04 | SCHEMALS - 2 | |
| 020 | E1115 | AUDIODEM LIGHTING PLAN-2 | | 061 | ES05 | SCHEMALS - 3 | |
| 021 | E1116 | AUDIODEM LIGHTING PLAN-3 | | 062 | ES06 | SCHEMALS - 4 | |
| 022 | E1117 | AUDIODEM LIGHTING PLAN-4 | | 063 | ES07 | SCHEMALS - 5 | |
| 023 | E1118 | AUDIODEM LIGHTING PLAN-5 | | 064 | ES08 | SCHEMALS - 6 | |
| 024 | E1119 | AUDIODEM LIGHTING PLAN-6 | | 065 | ES09 | SCHEMALS - 7 | |
| 025 | EP101 | ELECTRICAL SYSTEM PLAN-1 | | 066 | ES10 | SCHEMALS - 8 | |
| 026 | EP102 | ELECTRICAL SYSTEM PLAN-2 | | 067 | ES11 | SCHEMALS - 9 | |
| 027 | EP103 | ELECTRICAL SYSTEM PLAN-3 | | 068 | ES12 | SCHEMALS - 10 | |
| 028 | EP104 | ELECTRICAL SYSTEM PLAN-4 | | 070 | ES14 | SCHEMALS - 11 | |
| 029 | EP105 | ELECTRICAL SYSTEM PLAN-5 | | 071 | ES15 | SCHEMALS - 12 | |
| 030 | EP106 | ELECTRICAL SYSTEM PLAN-6 | | 072 | ES16 | SCHEMALS - 13 | |
| 031 | EP107 | ELECTRICAL SYSTEM PLAN-7 | | 073 | ES17 | SCHEMALS - 14 | |
| 032 | EP108 | ELECTRICAL SYSTEM PLAN-8 | | 074 | ES18 | SCHEMALS - 15 | |
| 033 | EP109 | ELECTRICAL SYSTEM PLAN-9 | | 075 | ES19 | SCHEMALS - 16 | |
| 034 | EP110 | ELECTRICAL SYSTEM PLAN-10 | | 076 | ES20 | SCHEMALS - 17 | |
| 035 | EP111 | ELECTRICAL SYSTEM PLAN-11 | | 077 | ES21 | SCHEMALS - 18 | |
| 036 | EP112 | ELECTRICAL SYSTEM PLAN-12 | | 078 | ES22 | SCHEMALS - 19 | |
| 037 | EP113 | ELECTRICAL SYSTEM PLAN-13 | | 079 | ES23 | SCHEMALS - 20 | |
| 038 | EP113A | OUTDOOR JOULET-1 POWER PLAN | | 080 | ES24 | SCHEMALS - 21 | |
| 039 | EP113B | OUTDOOR JOULET-2 POWER PLAN | | 081 | ES25 | SCHEMALS - 22 | |
| 040 | EP113C | OUTDOOR JOULET-3 POWER PLAN | | 082 | ES26 | SCHEMALS - 23 | |
| 041 | EP114 | MECH POWER SYSTEM PLAN-1 | | 083 | ES27 | SCHEMALS - 24 | |

CROSS REFERENCING & DRAWING TITLE CONVENTIONS

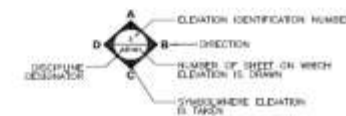

ELEVATION

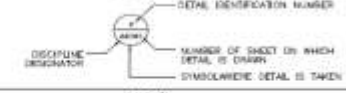

DETAIL

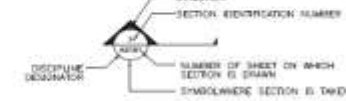

SECTION



DRAWING TITLE

| TITLE | | DISCIPLINE DESIGNATOR | |
|---------------|-------|-----------------------|-------|
| GENERAL | G, GR | TYPE PROTECTION | F, FX |
| CIVIL | C, CR | MECHANICAL | M, MX |
| LANDSCAPE | L, LX | PLUMBING | P, PX |
| STRUCTURAL | S, SX | ELECTRICAL | E, EX |
| ARCHITECTURAL | A, AX | SAFETY | T, TX |
| INTERIOR | I, IX | | |



| | | | | |
|--|--|--|--|--|
| | | | | |
| | | | | |
| | | | | |
| | | | | |
| | | | | |
| | | | | |
| | | | | |
| | | | | |
| | | | | |
| | | | | |
| | | | | |
| | | | | |
| | | | | |
| | | | | |
| | | | | |

CHG 100-AN/0101 - HIGH SCHOOL
 USAG HUMPHREYS, KOREA
 2008-03-13
 TITLE SHEET 14
 1/14

SHEET
 0001010 - 0001010
 NUMBER
 C0014



US Army Corps of Engineers



90% 도면 목록(15)

FINAL (90%) DRAWINGS
CY08 YRP A08Y901,
HIGH SCHOOL
 고등학교 (90% 설계도서)
USAG HUMPHREYS, KOREA
 미육군 험프리스기지, 대한민국

SCHEDULE OF DRAWINGS

| REV. NO. | SHEET NO. | DESCRIPTION OF DRAWING | REVISION STATUS | REV. NO. | SHEET NO. | DESCRIPTION OF DRAWING | REVISION STATUS |
|-------------------|-----------|--------------------------------|-----------------|----------|-----------|---|-----------------|
| ELECTRICAL | | | | | | | |
| 084 | E025 | DETAILS - 25 | | 126 | E0636 | LOAD SCHEDULES-27 | |
| 080 | E024 | DETAILS - 24 | | 127 | E0640 | LOAD SCHEDULES-28 | |
| 080 | E026 | DETAILS - 27 | | 128 | E0641 | LOAD SCHEDULES-30 | |
| 097 | E028 | DETAILS - 28 | | 129 | E0642 | LOAD SCHEDULES-31 | |
| 088 | E001 | POWER SINGLE LINE DIAG-1 | | 130 | E0643 | LOAD SCHEDULES-32 | |
| 089 | E002 | POWER SINGLE LINE DIAG-2 | | 131 | E0644 | LOAD SCHEDULES-33 | |
| 090 | E003 | ELECTRICAL EQUIPMENT SCHEDULES | | 132 | E0645 | LOAD SCHEDULES-34 | |
| 091 | E004 | FIXTURE SCHEDULES | | 133 | E0646 | LOAD SCHEDULES-35 | |
| 092 | E005 | LIGHTING FIXTURE SCHEDULES-1 | | 134 | E0647 | LOAD SCHEDULES-36 | |
| 093 | E006 | LIGHTING FIXTURE SCHEDULES-2 | | 135 | E0648 | LOAD SCHEDULES-37 | |
| 094 | E007 | LIGHTING FIXTURE SCHEDULES-3 | | 136 | E0649 | LOAD SCHEDULES-38 | |
| 095 | E008 | LIGHTING FIXTURE SCHEDULES-4 | | 137 | E0650 | LOAD SCHEDULES-39 | |
| 096 | E009 | LIGHTING FIXTURE SCHEDULES-5 | | 139 | E0651 | LOAD SCHEDULES-40 | |
| 097 | E010 | LIGHTING FIXTURE SCHEDULES-6 | | 138 | E0652 | DIAGRAM - 1 | |
| 098 | E011 | LIGHTING FIXTURE SCHEDULES-7 | | 140 | E0653 | DIAGRAM - 2 | |
| 099 | E012 | LOAD SCHEDULES-1 | | 141 | E0654 | DIAGRAM - 3 | |
| 100 | E013 | LOAD SCHEDULES-2 | | 142 | E0655 | DIAGRAM - 4 | |
| 101 | E014 | LOAD SCHEDULES-3 | | 143 | EL701 | AUTODRUM - STAGE LIGHTING SYSTEM EQUIPMENT LIST | |
| 102 | E015 | LOAD SCHEDULES-4 | | 144 | EL702 | STAGE LIGHTING SYSTEM BLOCK DIAGRAM (AUTODRUM) | |
| 103 | E016 | LOAD SCHEDULES-5 | | 145 | EL703 | AUTODRUM - STAGE LIGHTING SYSTEM FLOOR PLAN | |
| 104 | E017 | LOAD SCHEDULES-6 | | 146 | EL703 | AUTODRUM - STAGE LIGHTING SYSTEM SECTION PLAN | |
| 105 | E018 | LOAD SCHEDULES-7 | | 147 | EL704 | AUTODRUM - STAGE LIGHTING SYSTEM WIRING & PIPING PLAN | |
| 106 | E019 | LOAD SCHEDULES-8 | | 148 | EL705 | AUTODRUM - STAGE LIGHTING SYSTEM FLY DUCT DETAIL - 1 | |
| 107 | E020 | LOAD SCHEDULES-9 | | 149 | EL706 | AUTODRUM - STAGE LIGHTING SYSTEM FLY DUCT DETAIL - 2 | |
| 108 | E021 | LOAD SCHEDULES-10 | | 150 | EL707 | AUTODRUM - STAGE LIGHTING SYSTEM FLY DUCT DETAIL - 3 | |
| 109 | E022 | LOAD SCHEDULES-11 | | 151 | EL708 | AUTODRUM - STAGE LIGHTING SYSTEM EQUIPMENT DETAIL - 1 | |
| 110 | E023 | LOAD SCHEDULES-12 | | 152 | EL709 | AUTODRUM - STAGE LIGHTING SYSTEM EQUIPMENT DETAIL - 2 | |
| 111 | E024 | LOAD SCHEDULES-13 | | 153 | EL710 | MULTIPURPOSE - STAGE LIGHTING SYSTEM EQUIPMENT LIST | |
| 112 | E025 | LOAD SCHEDULES-14 | | 154 | EL710 | STAGE LIGHTING SYSTEM BLOCK DIAGRAM (MULTIPURPOSE) | |
| 113 | E026 | LOAD SCHEDULES-15 | | 155 | EL711 | MULTIPURPOSE - STAGE LIGHTING SYSTEM FLOOR PLAN | |
| 114 | E027 | LOAD SCHEDULES-16 | | 156 | EL712 | MULTIPURPOSE - STAGE LIGHTING SYSTEM SECTION PLAN | |
| 115 | E028 | LOAD SCHEDULES-17 | | 157 | EL713 | MULTIPURPOSE - STAGE LIGHTING SYSTEM WIRING & PIPING PLAN | |
| 116 | E029 | LOAD SCHEDULES-18 | | 158 | EL714 | MULTIPURPOSE - STAGE LIGHTING SYSTEM FLY DUCT DETAIL - 1 | |
| 117 | E030 | LOAD SCHEDULES-19 | | 159 | EL715 | MULTIPURPOSE - STAGE LIGHTING SYSTEM FLY DUCT DETAIL - 2 | |
| 118 | E031 | LOAD SCHEDULES-20 | | 160 | EL716 | MULTIPURPOSE - STAGE LIGHTING SYSTEM FLY DUCT DETAIL - 3 | |
| 119 | E032 | LOAD SCHEDULES-21 | | 161 | EL717 | MULTIPURPOSE - STAGE LIGHTING SYSTEM EQUIPMENT DETAIL - 1 | |
| 120 | E033 | LOAD SCHEDULES-22 | | 162 | EL718 | MULTIPURPOSE - STAGE LIGHTING SYSTEM EQUIPMENT DETAIL - 2 | |
| 121 | E034 | LOAD SCHEDULES-23 | | | | | |
| 122 | E035 | LOAD SCHEDULES-24 | | | | | |
| 123 | E036 | LOAD SCHEDULES-25 | | | | | |
| 124 | E037 | LOAD SCHEDULES-26 | | | | | |

CROSS REFERENCING & DRAWING TITLE CONVENTIONS

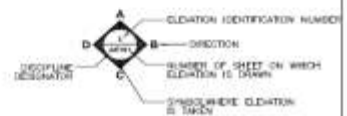

ELEVATION



DETAIL

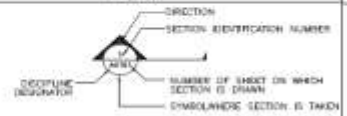

SECTION



TITLE

| | | | |
|---------------|-------|-----------------|-------|
| GENERAL | G, GK | FIRE PROTECTION | F, FX |
| CIVIL | C, CK | MECHANICAL | M, MX |
| LANDSCAPE | L, LX | PLUMBING | P, PX |
| STRUCTURAL | S, SX | ELECTRICAL | E, EX |
| ARCHITECTURAL | A, AX | CHI | T, TX |
| WRECKER | J | | |

DISCIPLINE DESIGNATOR



| | | |
|----------|------|-------------|
| REV. NO. | DATE | DESCRIPTION |
| | | |
| | | |
| | | |
| | | |

USAG HUMPHREYS
 CONSTRUCTION
 PROJECT NO. 108Y901
 DRAWING NO. 108Y901-15
 SHEET NO. 15 OF 15
 DATE: 08/11/08
 DRAWN BY: J. H. HAN
 CHECKED BY: J. H. HAN
 APPROVED BY: J. H. HAN
 TITLE: HIGH SCHOOL

USAG HUMPHREYS
 CONSTRUCTION
 PROJECT NO. 108Y901
 DRAWING NO. 108Y901-15
 SHEET NO. 15 OF 15
 DATE: 08/11/08
 DRAWN BY: J. H. HAN
 CHECKED BY: J. H. HAN
 APPROVED BY: J. H. HAN
 TITLE: HIGH SCHOOL

SHEET IDENTIFICATION NUMBER
 108Y901-15



US Army Corps of Engineers



90% 도면 목록(16)

FINAL (90%) DRAWINGS
CY08 YRP A08Y901,
HIGH SCHOOL
 고등학교 (90% 설계도서)
USAG HUMPHREYS, KOREA
 미육군 험프리스기지, 대한민국

SCHEDULE OF DRAWINGS

| REV# | REV# | DESCRIPTION OF DRAWING | REVISION STATUS | REV# | REV# | DESCRIPTION OF DRAWING | REVISION STATUS |
|------|-------|--|-----------------|------|-------|---|-----------------|
| 001 | T-001 | LEGEND, ABBREVIATIONS, NOTE | | 042 | TAT02 | CCTV & P.A. SYSTEM PLAN-3 (1st FLOOR) | |
| 002 | T-101 | COMMUNICATION DISTRIBUTION WIRE PLAN | | 043 | TAT04 | CCTV & P.A. SYSTEM PLAN-4 (1st FLOOR) | |
| 003 | T-501 | DOCK DETAIL | | 044 | TAT09 | CCTV & P.A. SYSTEM PLAN-5 (1st FLOOR) | |
| 004 | T-502 | TELECOM MANHOLE DETAIL-1 | | 045 | TAT06 | CCTV & P.A. SYSTEM PLAN-6 (1st FLOOR) | |
| 005 | T-503 | TELECOM MANHOLE DETAIL-2 | | 046 | TAT07 | CCTV & P.A. SYSTEM PLAN-7 (1st FLOOR) | |
| 006 | T-504 | TELECOM MANHOLE DETAIL | | 047 | TAT08 | CCTV & P.A. SYSTEM PLAN-8 (1st FLOOR) | |
| 007 | T-506 | TELECOM MANHOLE & MANHOLE BUTTERFLY | | 048 | TAT09 | CCTV & P.A. SYSTEM PLAN-9 (1st FLOOR) | |
| 008 | T-506 | MISCELLANEOUS DETAILS-1 | | 049 | TAT11 | CCTV & P.A. SYSTEM PLAN-11 (1st FLOOR) | |
| 009 | T-507 | MISCELLANEOUS DETAILS-2 | | 050 | TAT12 | CCTV & P.A. SYSTEM PLAN-12 (1st FLOOR) | |
| 010 | T-508 | FIRESTOP DETAILS | | 052 | TAT12 | CCTV & P.A. SYSTEM PLAN-13 (1st FLOOR) | |
| 011 | T-601 | COMMUNICATION ONE LINE DIAGRAM | | 053 | TAM01 | AV SYSTEM PLAN - MUSIC RM | |
| 012 | TT101 | TELLER, LOCK, INTERCOMMUNITY SYSTEM PLAN (OVERALL 1st FLOOR) | | 054 | TAM02 | AV SYSTEM PLAN - MULTI PURPOSE RM | |
| 013 | TT102 | TELLER, LOCK, INTERCOMMUNITY SYSTEM PLAN (OVERALL 2nd FLOOR) | | 055 | TAM03 | AV SYSTEM CEILING PLAN - MULTI PURPOSE RM | |
| 014 | TT103 | TELLER, LOCK, INTERCOMMUNITY SYSTEM PLAN (OVERALL 3rd FLOOR) | | 056 | TAM04 | AV SYSTEM PLAN - AUDITORIUM | |
| 015 | TT104 | TELLER, LOCK, INTERCOMMUNITY SYSTEM PLAN-1 (1st FLOOR) | | 057 | TAM05 | AV SYSTEM CEILING PLAN - AUDITORIUM | |
| 016 | TT105 | TELLER, LOCK, INTERCOMMUNITY SYSTEM PLAN-2 (1st FLOOR) | | 058 | TAM06 | AV SYSTEM PLAN - AUXILIARY GYMNASIUM | |
| 017 | TT106 | TELLER, LOCK, INTERCOMMUNITY SYSTEM PLAN-3 (1st FLOOR) | | 059 | TAM07 | AV SYSTEM PLAN - STADIUM | |
| 018 | TT107 | TELLER, LOCK, INTERCOMMUNITY SYSTEM PLAN-4 (1st FLOOR) | | 060 | TAS01 | AV SYSTEM RACK DETAIL - MUSIC RM | |
| 019 | TT108 | TELLER, LOCK, INTERCOMMUNITY SYSTEM PLAN-5 (1st FLOOR) | | 061 | TAS02 | AV SYSTEM RACK DETAIL - MULTI PURPOSE RM | |
| 020 | TT109 | TELLER, LOCK, INTERCOMMUNITY SYSTEM PLAN-6 (1st FLOOR) | | 062 | TAS03 | AV SYSTEM RACK DETAIL - AUDITORIUM | |
| 021 | TT110 | TELLER, LOCK, INTERCOMMUNITY SYSTEM PLAN-7 (1st FLOOR) | | 063 | TAD04 | AV SYSTEM BLOCK DIAGRAM & RACK DETAIL - AUXILIARY GYMNASIUM | |
| 022 | TT111 | TELLER, LOCK, INTERCOMMUNITY SYSTEM PLAN-8 (1st FLOOR) | | 064 | TAD05 | AV SYSTEM RACK DETAIL - STADIUM | |
| 023 | TT112 | TELLER, LOCK, INTERCOMMUNITY SYSTEM PLAN-9 (2nd FLOOR) | | 065 | TAD06 | CCTV SYSTEM RACK DETAIL | |
| 024 | TT113 | TELLER, LOCK, INTERCOMMUNITY SYSTEM PLAN-10 (2nd FLOOR) | | 066 | TAD07 | PA SYSTEM RACK DETAIL | |
| 025 | TT114 | TELLER, LOCK, INTERCOMMUNITY SYSTEM PLAN-11 (2nd FLOOR) | | 067 | TAS01 | CATV SYSTEM SINGLE LINE DIAGRAM | |
| 026 | TT115 | TELLER, LOCK, INTERCOMMUNITY SYSTEM PLAN-12 (2nd FLOOR) | | 068 | TAS02 | CCTV SYSTEM SINGLE LINE DIAGRAM | |
| 027 | TT116 | TELLER, LOCK, INTERCOMMUNITY SYSTEM PLAN-13 (2nd FLOOR) | | 069 | TAS03 | CCTV SYSTEM BLOCK DIAGRAM | |
| 028 | TT001 | A131 TR DETAIL | | 070 | TAD04 | AV SYSTEM BLOCK DIAGRAM - MUSIC RM | |
| 029 | TT002 | A202 TR DETAIL | | 071 | TAD09 | AV SYSTEM BLOCK DIAGRAM - MULTI PURPOSE RM | |
| 030 | TT003 | A303 TR DETAIL | | 072 | TAM06 | AV SYSTEM BLOCK DIAGRAM - AUDITORIUM | |
| 031 | TT004 | B101 TR DETAIL | | 073 | TAD07 | AV SYSTEM BLOCK DIAGRAM - STADIUM | |
| 032 | TT005 | B230 TR DETAIL | | 074 | TAD09 | PA/SPELL SYSTEM SINGLE LINE DIAGRAM | |
| 033 | TT006 | B330 TR DETAIL | | 075 | TAD09 | PA/SPELL SYSTEM BLOCK DIAGRAM | |
| 034 | TT007 | C118 TR DETAIL | | 076 | TC001 | CLOCK SYSTEM SINGLE LINE DIAGRAM | |
| 035 | TT008 | B133 TR DETAIL | | 077 | TB01 | INTERCOMMUNICATION SYSTEM SINGLE LINE DIAGRAM | |
| 036 | TT009 | T102 TR DETAIL | | | | | |
| 037 | TT010 | TR EQUIPMENT LAYOUT-1 | | | | | |
| 038 | TT011 | TR EQUIPMENT LAYOUT-2 | | | | | |
| 039 | TT012 | TR EQUIPMENT LAYOUT-3 | | | | | |
| 040 | SA101 | TELLER SYSTEM SINGLE LINE DIAGRAM | | | | | |
| 041 | SA102 | CCTV & P.A. SYSTEM PLAN-1 (1st FLOOR) | | | | | |
| 042 | SA103 | CCTV & P.A. SYSTEM PLAN-2 (1st FLOOR) | | | | | |

CROSS REFERENCING & DRAWING TITLE CONVENTIONS

ELEVATION

DISCIPLINE DESIGNATOR (D) - SECTION IDENTIFICATION NUMBER (A) - SECTION (B) - NUMBER OF SHEET ON WHICH ELEVATION IS DRAWN (C) - SYMBOL WHERE ELEVATION IS TAKEN (E)

DETAIL

DISCIPLINE DESIGNATOR (D) - SECTION IDENTIFICATION NUMBER (A) - NUMBER OF SHEET ON WHICH DETAIL IS DRAWN (B) - SYMBOL WHERE DETAIL IS TAKEN (E)

SECTION

DISCIPLINE DESIGNATOR (D) - SECTION IDENTIFICATION NUMBER (A) - NUMBER OF SHEET ON WHICH SECTION IS DRAWN (B) - SYMBOL WHERE SECTION IS TAKEN (E)

DRAWING TITLE

1 - DRAWING TITLE
 SCALE - DRAWING SCALE
 DRAWING TITLE NUMBER

| GENERAL | | FIRE PROTECTION | | E. EX | |
|---------|-------|-----------------|-------|-------|-------|
| C. CR | M. ME | M. ME | M. ME | M. ME | M. ME |
| L. LX | P. PL | P. PL | P. PL | P. PL | P. PL |
| S. SE | E. EL | E. EL | E. EL | E. EL | E. EL |
| A. AX | SI | SI | SI | SI | SI |
| I | | | | | |

DISCIPLINE DESIGNATOR

USAG HUMPHREYS
 HIGH SCHOOL
 1000 HANSON BLVD
 HANSON, KOREA
 1000 HANSON BLVD
 HANSON, KOREA
 1000 HANSON BLVD
 HANSON, KOREA



US Army Corps of Engineers



90% 도면 목록(17)

FINAL (90%) DRAWINGS
CY08 YRP A08Y901,
HIGH SCHOOL
 고등학교 (90% 설계도서)
USAG HUMPHREYS, KOREA
 미육군 험프리스기지, 대한민국

SCHEDULE OF DRAWINGS

| REV. NO. | SHT. NO. | DESCRIPTION OF DRAWING | REVISION STATUS | REV. NO. | SHT. NO. | DESCRIPTION OF DRAWING | REVISION STATUS |
|----------|----------|--|-----------------|----------|----------|--|-----------------|
| | | FIRE PROTECTION | | | | | |
| 001 | FA001 | ASSIGNATION/LEGEND | | 042 | FA110 | F/A & MASS NOTIFICATION SYSTEM PLAN-10 (2nd FL.) | |
| 002 | FA002 | 1ST FL. FIRE PROTECTION PLAN-1 | | 043 | FA111 | F/A & MASS NOTIFICATION SYSTEM PLAN-11 (2nd FL.) | |
| 003 | FA003 | 1ST FL. FIRE PROTECTION PLAN-2 | | 044 | FA112 | F/A & MASS NOTIFICATION SYSTEM PLAN-12 (2nd FL.) | |
| 004 | FA004 | 2ND FL. FIRE PROTECTION PLAN-1 | | 045 | FA113 | F/A & MASS NOTIFICATION SYSTEM PLAN-13 (2nd FL.) | |
| 005 | FA005 | 2ND FL. FIRE PROTECTION PLAN-2 | | 046 | FA114 | F/A & MASS NOTIFICATION SYSTEM PLAN-14 (2nd FL.) | |
| 006 | FA101 | FIRE PROTECTION PLAN-1 (1st FL.) | | 047 | FA115 | F/A & MASS NOTIFICATION SYSTEM PLAN-15 (2nd FL.) | |
| 007 | FA102 | FIRE PROTECTION PLAN-2 (1st FL.) | | 048 | FA116 | F/A & MASS NOTIFICATION SYSTEM PLAN-16 (2nd FL.) | |
| 008 | FA103 | FIRE PROTECTION PLAN-3 (1st FL.) | | 049 | FA601 | F/A. SYSTEM SINGLE LINE RISER DIAGRAM-1 | |
| 009 | FA104 | FIRE PROTECTION PLAN-4 (1st FL.) | | 050 | FA602 | F/A. SYSTEM SINGLE LINE RISER DIAGRAM-2 | |
| 010 | FA105 | FIRE PROTECTION PLAN-5 (1st FL.) | | 051 | FA603 | F/A. SYSTEM SCHEDULE OF OPERATIONS MATRIX | |
| 011 | FA106 | FIRE PROTECTION PLAN-6 (1st FL.) | | 052 | FA604 | MASS NOTIFICATION SYSTEM SINGLE LINE RISER DIAGRAM-1 | |
| 012 | FA107 | FIRE PROTECTION PLAN-7 (1st FL.) | | 053 | FA605 | MASS NOTIFICATION SYSTEM SINGLE LINE RISER DIAGRAM-2 | |
| 013 | FA108 | FIRE PROTECTION PLAN-8 (1st FL.) | | | | | |
| 014 | FA109 | FIRE PROTECTION PLAN-9 (2nd FL.) | | | | | |
| 015 | FA110 | FIRE PROTECTION PLAN-10 (2nd FL.) | | | | | |
| 016 | FA111 | FIRE PROTECTION PLAN-11 (2nd FL.) | | | | | |
| 017 | FA112 | FIRE PROTECTION PLAN-12 (2nd FL.) | | | | | |
| 018 | FA113 | FIRE PROTECTION PLAN-13 (2nd FL.) | | | | | |
| 019 | FA114 | FIRE PROTECTION PLAN-14 (2nd FL.) | | | | | |
| 020 | FA115 | FIRE PROTECTION PLAN-15 (2nd FL.) | | | | | |
| 021 | FA116 | FIRE PROTECTION PLAN-16 (2nd FL.) | | | | | |
| 022 | FA601 | FIRE PROTECTION PIPING SECTION | | | | | |
| 023 | FA602 | MECH.ROOM FIRE PROTECTION PIPING PARTIAL PLAN-1 | | | | | |
| 024 | FA603 | MECH.ROOM FIRE PROTECTION PIPING PARTIAL PLAN-2 | | | | | |
| 025 | FA604 | FIRE PROTECTION MISC DETAIL-1 | | | | | |
| 026 | FA605 | FIRE PROTECTION MISC DETAIL-2 | | | | | |
| 027 | FA601 | FIRE PROTECTION SYSTEM SINGLE LINE RISER DIAGRAM | | | | | |
| 028 | FA001 | ASSIGNATION/LEGEND | | | | | |
| 029 | FA002 | 1st FL. F/A & MASS NOTIFICATION SYSTEM PLAN-1 | | | | | |
| 030 | FA003 | 1st FL. F/A & MASS NOTIFICATION SYSTEM PLAN-2 | | | | | |
| 031 | FA004 | 2nd FL. F/A & MASS NOTIFICATION SYSTEM PLAN-1 | | | | | |
| 032 | FA005 | 2nd FL. F/A & MASS NOTIFICATION SYSTEM PLAN-2 | | | | | |
| 033 | FA101 | F/A & MASS NOTIFICATION SYSTEM PLAN-1 (1st FL.) | | | | | |
| 034 | FA102 | F/A & MASS NOTIFICATION SYSTEM PLAN-2 (1st FL.) | | | | | |
| 035 | FA103 | F/A & MASS NOTIFICATION SYSTEM PLAN-3 (1st FL.) | | | | | |
| 036 | FA104 | F/A & MASS NOTIFICATION SYSTEM PLAN-4 (1st FL.) | | | | | |
| 037 | FA105 | F/A & MASS NOTIFICATION SYSTEM PLAN-5 (1st FL.) | | | | | |
| 038 | FA106 | F/A & MASS NOTIFICATION SYSTEM PLAN-6 (1st FL.) | | | | | |
| 039 | FA107 | F/A & MASS NOTIFICATION SYSTEM PLAN-7 (1st FL.) | | | | | |
| 040 | FA108 | F/A & MASS NOTIFICATION SYSTEM PLAN-8 (1st FL.) | | | | | |
| 041 | FA109 | F/A & MASS NOTIFICATION SYSTEM PLAN-9 (2nd FL.) | | | | | |

CROSS REFERENCING & DRAWING TITLE CONVENTIONS

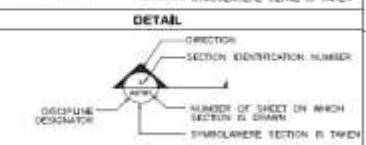
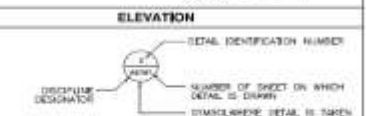
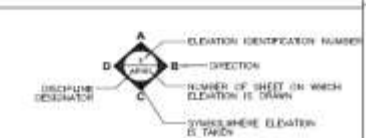

| TITLE | | | |
|---------------|--------|-----------------|-------|
| GENERAL | G. GR. | FIRE PROTECTION | F. FX |
| CIVIL | C. CR. | MECHANICAL | M. MX |
| LANDSCAPE | L. LR. | PLUMBING | P. PX |
| STRUCTURAL | S. SR. | ELECTRICAL | E. EX |
| ARCHITECTURAL | A. AR. | CHI | T. TX |
| INTERIOR | I. | | |

DISCIPLINE DESIGNATOR

| | | | | | |
|----------|----------|-------------|------|----|-------|
| REV. NO. | SHT. NO. | DESCRIPTION | DATE | BY | CHKD. |
| | | | | | |

USAG HUMPHREYS
 10000 HWY 101, SUITE 101
 FORT BRAGG, NC 27715
 TEL: 704/715-5000
 FAX: 704/715-5001
 WWW: www.usag-humphreys.com

M/H/M
 MORGAN HENNING & MORGAN
 ARCHITECTS

10000 HWY 101, SUITE 101
 FORT BRAGG, NC 27715
 TEL: 704/715-5000
 FAX: 704/715-5001
 WWW: www.usag-humphreys.com



질문?